BOSTON PUBLIC LIBRARY
3 9999 06353 764 9

Digitized by the Internet Archive
in 2014

https://archive.org/details/jurylist1904bost

[Document 54 — 1904.]

JURY LIST.

1904.

The following list of names of persons liable to serve as Jurors in the several Courts of the County of Suffolk, having been duly prepared by the Board of Election Commissioners in accordance with the provisions of chapter 176, of the Revised Laws, is this day posted in two public places, pursuant to law.

JOHN M. MINTON,
MELANCTHON W. BURLEN,
CHARLES R. SAUNDERS,
DAVID B. SHAW,

Board of Election Commissioners.

1 Old Court House,
Boston, February, 1904.

WARD 1.

Allan John A. printer, 349½ Meridian st.
Anderson Bernhard A. marble-cutter, 296 Chelsea st.
Anderson Samuel D. carpenter, 334 Meridian st.
Andrews Henry D. teamster, 466 Bennington st.
Archer Everett W. grocer, 853 Saratoga st.
Atkinson Harvey S. painter, 126 Saratoga st.
August Anthony, moulder, 9 Harmony pl.

Bacon Clovis N. tinsmith, 17 Marion st.
Bagley Hugh J. weigher, 669 Bennington st.
Banks Edwin, band-sawyer, 1 Monmouth st.
Barry Edmund J. meat-cutter, 267 Havre st.
Barry Henry, packer, 210 Chelsea st.
Barry John J. marble-cutter, 7 Eutaw pl.
Battis George R. W. inspector, 17 Gladstone st.
Baum John B. glue-maker, 56 Collins st.
Beeching William H. manufacturer, 117 Princeton st.
Beverly George A. carpenter, 111 Lexington st.
Bird Thomas G. galvanizer, 88 Gladstone st.
Bissett Stephen A. tow-boat, 38 Monument st. Monmouth
Bond George L. provisions, 257 Princeton st.
Bradlee George W. A. typewriter, 93 Gladstone st.
Brignate P. Eugenio, jeweller, 131 Leyden st.
Brooks Herbert A. painter, 44 White st.
Brown Edwin G. undertaker, 23 Princeton st.
Browne Gilbert, overseer, 28 Saratoga st.
Bumpus Ira C. saw-filer, 175 Coleridge st.
Burk Walter F. contractor, 235 Lexington st.
Burnham Reuben A. designer, 26 Saratoga st.
Butler William, shipwright, 411 Chelsea st.

Campbell Hector L. wood-worker, 67 Saratoga st.
Cann Newton L. paper-ruler, 58 Putnam st.
Cantwell C. Frank, insurance, 223 Lexington st.
Canty Dennis J. moulder, 361 Princeton st.
Carolan Edward T. clerk, 471 Meridian st.
Carroll James S. electrotyper, 220 E. Eagle st.
Cassidy Alexander S. civil engineer, 50 Princeton st.

Ward 1, continued.

Cassidy R. Joseph, brush-maker, 237 Bennington st.
Caulfield John T. wall paper, 90 Gladstone st.
Chase George M. outfitter, 175 Trenton st.
Childs Isaac H. clerk, 274 Princeton st.
Choate Newell P. clerk, 36 Princeton st.
Christianson Edward, boiler-maker, 261 Border st.
Cobb James F. box-maker, 184 Marion st.
Cochran James A. grocer, 171 Lexington st.
Colley Herbert, machinist, 210 Lexington st.
Collins James, foreman, 1 Bennett pl.
Connor Hugh M. bookbinder, 218 Princeton st.
Constantine George H. dredger, 224 E. Eagle st.
Copeland James E. finisher, 20 Brooks st.
Costello James W. carpenter, 198 Putnam st.
Coughlin James D. core-maker, 249 Saratoga st.
Crooks William J. lather, 670 Bennington st.
Crosby Deadrick C. painter, 48 Falcon st.
Crozier George E. foreman, 40 Princeton st.
Cullington Christian J. printer, 27 Princeton st.
Cunningham John M. wood and coal, 425 Bennington st.
Currie William J. clerk, 368A Meridian st.
Cushing John J. carpenter, 406 Saratoga st.
Cushman Frank, ship joiner, 17 White st.

Daggett Charles D. stereotyper, 41 Bayswater st.
Dalton Millard O. grain inspector, 48 White st.
Deane Charles H. milk dealer, 145 Eutaw st.
Devlin Thomas, plumber, 171 Princeton st.
De Witt, William, watchman, 27 Central sq.
Dillon John, baker, 279 Paris st.
Dow Edward A. lighterman, 437 Meridian st.
Drake John W. carpenter, 44 Eutaw st.
Drea Andrew, master mechanic, 79 Princeton st.
Driscoll John, manufacturer, 116 Eutaw st.
Driscoll Michael A. machinist, 42 Bennington st.
Dugan Daniel M. wood and coal, 423 Bennington st.
Dunbar Thomas L. treasurer, 252 E. Eagle st.
Duncan David, pattern-maker, 290 Meridian st.

Edmands Augustus D. scale-maker, 3 Monmouth st.
Emery Joshua L. fruit broker, 425 Meridian st.
Evans Joseph C. carpenter, 521 Bennington st.

Farmer Thomas E. shipper, 298 Paris st.
Feeney John, steamfitter, 250 Meridian st.

Ward 1, continued.

Finlay Charles W. jeweller, 230 E. Eagle st.
Finlay Frank W. printer, 276 Havre st.
Finn John J. cooper, 91 Princeton st.
Finney Henry A. wharfinger, 85 Condor st.
Firth P. William, florist, 287 Meridian st.
Fish Delos D. builder, 40 W. Eagle st.
Flynn James S. cigars, 160 Bennington st.
Forbes William J. core-maker, rear 15 Moore st.
Fowler David W. tea merchant, 218 Saratoga st.
Fowler Frank A. A. clerk, 859 Saratoga st.
Fowles Alfred J. fish market, 90 Princeton st.
Fraser Richard F. pipecutter, 614 Bennington st.
Fraser William A. mill-hand, 288 Princeton st.
Frazer John J. druggist, 358 Meridian st.
Fullerton Alexander, newsdealer, 110 Lexington st.

Gallagher Peter, upholsterer, 294 Chelsea st.
Garcia Francis, engraver, 140 Wordsworth st.
Gardner Edward W. pattern-maker, 95 Trenton st.
Gardner Randall D. architect, 118 Lexington st.
Gibbons John, die-maker, 70 Trenton st.
Gilgan John A. newspaper, 322 Saratoga st.
Goldenberg Samuel, clothing, 391 Meridian st.
Goodwin Marvin T. shoe dealer, 203 Lexington st.
Goodwin William H. shipper, 222 Princeton st.
~~Gorman William P. no business, 76 Homer st.~~ moved
Graham Benjamin F. cigar dealer, 110 Marion st.
Graves Edward G. tailor, 388 Meridian st.
Graves Thomas F. rubber-worker, 289 Havre st.
Gray George E. plumber, 186 Princeton st.
Green John J. commission, 664 Bennington st.

Hain James, scale-maker, 1201 Bennington st.
Haley Charles H. carriage-maker, 103 Trenton st.
Hall John J. coppersmith, 211 E. Eagle st.
Hamilton John C. builder, 39 Falcon st.
Harkins John F. mason, 241 Border st.
Harrington Albert E. clerk, 710 Saratoga st.
Harrington Frank C. electrician, 157 Marion st.
Harrington Parker F. bookkeeper, 283 Lexington st.
Hart John, cooper, 168 Bennington st.
Hart Sewall M. expressman, 259 Border st.
Haskell Solomon, wrecker, 219 Saratoga st.
Hatch William V. master mariner, 58 Falcon st.
Hathaway Ellsworth C. boots and shoes, 293 Meridian st.

Ward 1, continued.

Hayball William, compositor, 64 Farrington st.
Hayden Frederick W. grocer, 129 Brooks st.
Hayward Walter, tinsmith, 56 Bennington st.
Healey Patrick, carriage-builder, 425 Saratoga st.
Healy Peter, wheelwright, 357 Chelsea st.
Healy Timothy J. clerk, 708 Saratoga st.
Herbert James, no business, 5 Moore st.
Higgins Thomas, shoemaker, 9 Harmony pl.
Hill Rowland, jr., brass-moulder, 110 Putnam st.
~~Hill Winfield W. weigher, 87 White st.~~ Feb. 29
Hodgkins J. Frank, grocer, 243 Princeton st.
Hoey Thomas, president, 339 Saratoga st.
Hogg James H. brass-finisher, 160 Bennington st.
Holmes Francis W. clerk, 313 Saratoga st.
Holmes William T. carver, 119 Trenton st.
Horsfall Albert J. paperhanger, 146 Brooks st.
Howard Henry S. coal, 108 Byron st.
Hoyle William gate-tender, 831 Saratoga st.
Hubbard Charles H. boiler inspector, 221 Leyden st.
Hulett Curtis L. marketman, 4 W. Eagle st.
Hurst Robert I. foreman, 163 Byron st.
Huston Samuel F. sawyer, 266 Lexington st.

Irving Herbert E. foreman, 1 Lexington pl.

Jackson Albert E. hairdresser, 22 Gladstone st
Jackson Charles E. clerk, 30 Moore st.
Jameson William A. bookkeeper, 74 Trenton st.
Jelley William J. carpenter, 671 Saratoga st.
Johnson Joseph A. painter, 1092 Bennington st.
Johnson Silas B. machinist 449 Saratoga st.
Jordan Henry A. picture frames, 456 Meridian st.

Kane George E. steamfitter, 7 Boardman st.
Kealey Thomas F. china printer, 339 Chelsea st.
Kelsey William H. bridge-builder, 28 White st.
Killian Mathew F. teamster, 341 E. Eagle st.
King James A. barber, 296 Paris st.
Kingston Joseph R. optician, 50 Eutaw st.
Knight William E. watchmaker, 55 Farrington st.

Lang John H. produce, 163 Coleridge st.
Larkin John P. tinsmith, 93 Moore st.
Latour William F. surveyor, 52 Bennington st.
Lavin David, carpenter, 267 Paris st.

Ward 1, continued.

Law William H. ship-joiner, 408 Saratoga st.
Lee Thomas W. painter, 101 Morris st.
~~Leet Robert H. potter, 28 Trenton st.~~ Feb. 29
Livingstone John, watchmaker, 74 Lexington st.
Lockwood Hamlin F. expressman, 269 Meridian st.
Low Charles E. distilled water, 66 Falcon st.

Maclean Alexander A. gilder, 136 Falcon st.
Maginn Edward, jr., clerk, 42 Monmouth st.
Mahoney Johnson J. druggist, 101 Saratoga st.
Mann John J. carpenter, 212 E. Eagle st.
Mansfield Thomas F. clerk, 305 Havre st.
Marshall Frank E. clerk, 314 Chelsea st.
Marshall Richard, harness-maker, 304 Saratoga st.
Mason William G. cabinetmaker, 33 Lexington st.
Maxwell Fred I. printer, 12 Princeton st.
Maxwell William A. wood-moulder, 71 Putnam st.
McCarthy John C. bookbinder, 624 Bennington st.
McCauley Thomas, brass, 518 Bremen st.
McCormack John, clerk, 2 Eutaw pl.
McCusker James F. paper-cutter, 159 Falcon st.
McGoogin James H. mason, 317 Saratoga st.
McInnes Archibald, jr., inspector, 62 Bennington st.
McKinnon John, ship carpenter, 32 Eutaw st.
McLaren John G. plasterer, 98 Trenton st.
McLaughlin John, gas-fitter, 173 Coleridge st.
McLean Logan A. stevedore, 94 Bennington st.
McPherson Ebenezer M. banker, 171 Trenton st.
McPherson John P. letterpress, 274 Lexington st.
Merryweather William T. sail-maker, 143 Princeton st.
Michel Peter, superintendent, 194 Lexington st.
Mickel John D. carpenter, 33 Lexington st.
Mitchell Howard G. stevedore, 36 Saratoga st.
Moir James G. tea buyer, 212 Lexington st.
Monroe Frederick T. cashier, 31A Lexington st.
Moore William J. cornice-maker, 90 Putnam st.
Morley John C. ironworker, 241 Princeton st.
Morrison Joseph D. blacksmith, 120 Coleridge st.
Morrison Willard C. salesman, 58 Trenton st.
Mulherin Anthony, surveyor, 81 Byron st.
Murphy Edward, blacksmith, 57 Saratoga st.
Murphy James J. potter, 305 Lexington st.

Nelson Abram H. telegraph operator, 208 Princeton st.
Nelson K. Emil, elevator-maker, 407 Bennington st.

Ward 1, continued.

Nickerson Freeman, furniture, 424 Meridian st.
Nixon William A. printer, 225 Saratoga st.
Noone John J. clerk, 104 Bennington st.
Norton David W. stereotyper, 180 Leyden st.
Norton Thomas M. machinist, 200 Byron st.

O'Brien John B. shade-hanger, 136 Coleridge st.
O'Connor Michael J. painter, 149 Brooks st.
Olander Edward, steamfitter, 56 Putnam st.
O'Rourke Frank, plumber, 321 Bennington st.
Otis Alfred W. fruit-dealer, 89 Lexington st.
Oxenham Philip J. horseshoer, 227 Saratoga st.
Oxley George, potter, 124 Falcon st.

Page Frederick A. F. cabinetmaker, 255 Paris st.
Page William, cooper, 49 Chaucer st.
Parker Zebulon V. stevedore, 47 Prescott st.
Pearson J. Hiram S. accountant, 401 Meridian st.
Pennington John H. rigger, 42 White st.
Perroni Giovanni B. finisher, 1092 Bennington st.
Peters George H. engraver, 2 W. Eagle st.
Pettengill Nathan, carriage-trimmer, 347 Princeton st.
Pickens Adoniram J. jr. clerk, 274 Meridian st.
Pitman James, carpenter, 281 Border st.
Plunkett Simon S. driver, 413 Saratoga st.
Porter George M. hardware, 159 Princeton st.
Porter Henry S. picture frames, 312 Princeton st.
Potter Joseph, gunsmith, 57 Byron st.
Preston Albert F. inventor, 21 Collins st.

Quinn John A. paperhanger, 513 Orleans st.

Reed Henry F. foreman, 99 Lexington st.
Rendle George T. engineer, 139 Prescott st.
Riley John J. photographer, 219 Bennington st.
Riley Thomas S. collector, 30 Milton st.
Riley William J. tailor, 22 Falcon st.
Robinson Charles E. grain inspector, 103 Brooks st.
Rogers Alonzo N. architect, 89 White st.
Ruhl Charles, printer, 56 Lexington st.
Rush James H. teamster, 10 Pope st.
Ryan John J. currier, 460 Bremen st.
Ryder William F. boat-builder, 1118 Bennington st.

Ward 1, continued.

Saflund Charles V. E. bookbinder, 21 Eutaw st.
Salter William T. real estate 78 Trenton st.
Sampson Herbert F. carpenter, 19 Eutaw st.
Sanderson Robert, grocer, 96 Eutaw st.
Sawyer Charles A. painter, 321 Meridian st.
Sawyer Lewis M. dry goods salesman, 79 Falcon st.
Seagren Alfred, cabinet-maker, 158 Putnam st.
Scanlon Andrew L. poultry, 437 Bennington st.
Sharkey Frank J. miller, 8 Eutaw st.
Shaw Horace W. optician, 314 Princeton st.
Sheehan Patrick T. carriage painter, 74 Horace st.
Sheehan Thomas, gunsmith, 79 Eutaw st.
Sheffield James A. real estate, 37 Prescott st.
Shute Arlbery N. baker, 102 Princeton st.
Simpson David W. broker, 317 Meridian st.
Smith Ira P. stairbuilder, 125 Lexington st.
Smith John A. roofer, 70 Eutaw st.
Smith John W. moulder, 336 Meridian st.
Staples Walter J. manufacturing, 370 Meridian st.
Stevens Charles O. steward, 199 Lexington st.
Stevens Francis C. stevedore, 29 Falcon st.
Storey John R. bookkeeper, 190 Brooks st.
Stuart John A. printer, 20 Saratoga st.
Sullivan Dennis B. oil dealer, 52 Wordsworth st.
Sullivan John J. steamfitter, 436 Bennington st.
Sullivan Thomas J. plumber, 224 Chelsea st.
Sumner Herbert C. clerk, 145 Trenton st.
Sutherland Robert D. mechanic, 49 Bayswater st.

Taylor James A. surveyor, 113 Eutaw st.
Thomas John J. millwright, 420 Saratoga st.
Thomas Samuel G. barber, 90 Eutaw st.
Thomasson William, rubber-worker, 53 Byron st.
Tigges Henry, blockmaker, 162 Putnam st.
Tobin John, stationery, 519 Bennington st.
Townsend Walter C. grocer, 106 Princeton st.
Treanor Terence C. stable-keeper, 559 Saratoga st.
Trevor Joseph A. mechanical engineer, 296 Meridian st.

Vincent James N. stereotyper, 39 W. Eagle st.

Walsh Thomas A. manager, 348 Saratoga st.
Walsh William A. carpenter, 30 Eutaw st.
Warren William F. dynamos, 258 Leyden st.
Watkins William J. civil engineer, 137 Gladstone st.

Ward 1, continued.

Watts William S. watchman, 71 Lexington st.
Webb Fred L. watchmaker, 46 Lexington st.
Webster Alfred E. clerk, 7 Princeton st.
Webster John A. glass, 33 Gladstone st.
Webster Warren F. wood, rear 35 Chaucer st.
Welsh Robert, coppersmith, 290 Bremen st.
White James, inspector, 217 Bennington st.
Whittemore Charles F. superintendent, 31 Princeton st.
Whynot George H. driver, 27 Trenton st.
Wilkie William J. towboat captain, 371 Border st.
Williams Edward J. fish-dealer, 195 Trenton st.
Winn John, barrels, 240 Paris st.
Wright Frederick A. storekeeper, 103 Saratoga st.
Wyman William E. hardware, 68 White st.

WARD 2.

Abbott Charles W. tinsmith, 21 London st.
Ahlberg Oliver D. clerk, 54 Marginal st.
Anderson Carl T. carpenter, 243 Everett st.
Andrews Charles F. painter, 65 Chelsea st.
Archbold Christopher J. salesman, 383 Sumner st.
Aronson Abe S. merchant, 253 Marion st.

Baitler Simon M. grocer, 12 Webster av.
Barber William A. fish, 44 Paris st.
Beckman George A. milk-dealer, 125 Meridian st.
Betts Adelbert W. tow-boat captain, 7 Havre st.
Boyd Thomas, wood-turner, 444 Sumner st.
Brannan Patrick E. mason, 274 Sumner st.
Brennan Edward F. clerk, 47 Haynes st.
Brennan Michael J. wood-turner, 45 Lamson st.
Brogan Bernard A. produce, 275 Webster st.
Brooks Edgar P. clerk, 49 Meridian st.
Brown Charles J. fish-dealer, 318 Sumner st.
Brown William H. fireman 172 Border st.
Burke Edward A. tinsmith, 111 Chelsea st.
Burke Thomas J. painter, 97 Liverpool st.
Burns Francis J. lather, 3 Sharon ct.
Butler Arthur F. drugs, rear 244 Webster st.
Butler Charles F. clerk, 9 Chelsea st.

Cahill Andrew R. baker, 26 Liverpool st.
Callahan James A. telegrapher, 364 Sumner st.
Canty Timothy, lumberman, 52 Porter st.
Carey Joseph F. clerk, 109 Liverpool st.
Carney Elroy E. boat builder, 111 Sumner st.
Cavanagh Michael, hack, 209 Havre st.
Chaloner Gilbert J. machinist, 113 Chelsea st.
Clarke Erwin, tobacco, 3 Meridian st.
Clayton Charles W., printer, 83 London st.
Cody Thomas L. scale builder, 354 Sumner st.
Collins Lawrence, teamster, 6 Meridian st.
Collyer William G. sail-maker, 187 Everett st.
Conley James, butcher, 69 Chelsea st.
Conry Joseph A. accountant, 157 Webster st.

Ward 2, continued.

Cook Joseph F. cashier, 184 Webster st.
Cosgrove Daniel, coal, 185 Paris st.
Cox Owen F. engineer, 302 Sumner st.
Critchett Frederick J. steam-fitter, 169 Paris st.
Critchett James H. stable-keeper, 110 Bremen st.
Croan Louis, clothier, 137 London st.
Crowley Joseph F. clerk, 5 Meridian st.
Cummings Patrick J. jeweller, 221 Webster st.
Cummings Richard, rigger, 3 Lamson ct.
Curcio Joseph, butcher, 200 Maverick st.
Curran John, boat builder, 281 Webster st.
Cwint Marks, salesman, 123 Chelsea st.

Davis Samuel E. superintendent, 213 Webster st.
Dignan Thomas F. J. clerk, 144 Everett st.
Dillaway Charles H., jr., merchant, 150 Webster st.
Doane E. Howard, printer, 119 London st.
Dockery Bernard, laundry, 121 Orleans st.
Doherty Thomas F. clerk, 66 Paris st.
Domegan Christopher, shipper, 146 London st.
Donahue David A. printer, 11 Havre st.
Donnelly James J. laborer, 45 Lamson st.
Dorgan William H. stoves, 174 Maverick st.
Dornhofer Augustus, jr., clerk, 138 Webster st.
Doyle Alexander J. paper-ruler, 242 Webster st.
Driscoll John J. instructor, 162 Bremen st.
Driscoll Michael F. box-maker, 43 Gove st.
Driscoll William, leather dresser, 107 Liverpool st.

Emery Anthony J. cigar-maker, 141 Havre st.
Erickson Albert W. compositor, 144 Paris st.

Fagan Bernard, ship carpenter, 89 Everett st.
Ferguson Henry, paint grinder, 97 Marginal st.
Fernekees Isador B. steamfitter, 498 Sumner st.
Finch Frederick W. express, 130 Chelsea st.
Fitzgerald Michael F. varnisher, 79 Maverick st.
Fitzpatrick George C. real estate, 173 Webster st.
Fitzpatrick John H. produce, 246 Havre st.
Fitzpatrick Michael H. machinist, 283 Webster st.
Foley William J. trader, 29 Havre st.
Foster George F., jr., engineer, 198 Everett st.

Gadda Edward, pipe-cutter, 179 Paris st.
Galvin Maurice A. paper-ruler, 49 Maverick st.

Ward 2, continued.

Gannon Martin J. printer, 133 Chelsea st.
Gibbs Edward L. merchant, 116 London st.
Girrior John J. painter, 173 Paris st.
Gomez Jesse L. cigarmaker, 38 Border st.
Graham John W. foreman, 67 Maverick sq.
Gray William H. machinist, 29 Bennington st.
Green James E. coremaker, 522 Sumner st.
Green Matthew T. J. fish, 386 Maverick st.
Greenblatt Sam, real estate, 93 Liverpool st.
Grueby Walter G. clerk, 53 Chelsea st.
Gustafson John A. machinist, 249 Webster st.

Halligan James H. boxmaker, 74 Webster st.
Hankey William A. salesman, 508 Sumner st.
Hanscom Marshall E. machinist, 3 Edgeworth pl.
Harrington John E. provisions, 461 Sumner st.
Hart Ronald H. weigher, 8 London st.
Hartnett William J. clerk, 24 London st.
Havlin John, foreman, 123 Webster st.
Hayden John F. rigger, 289 Sumner st.
Hayes Daniel F. upholsterer, 164 Havre st.
Healy Robert J. plumber, 1½ Webster av.
Hedman Charles D. button-maker, 38 Havre st.
Hegarty George T. clerk, 22 Liverpool st.
Hennessy Lawrence N. foreman, 210 Webster st.
Hickey Joseph F. book-keeper, 15 Cottage st.
Hollander William F. teamster, 166 Paris st.
Hutchinson Edward J. carpenter, 3 Everett pl.
Hynes Edward H. plumber, 140 Bremen st.

Jackson Andrew, mason, 98 Meridian st.
Johnson Eric W. clerk, 191 Webster st.
Johnstone David, stereotyper, 227 Webster st.
Joyce John J. pressman, 9 Chelsea ct.

Kelley Edward I. restaurant, 73 Maverick st.
Kelley Thomas J. currier, 18 Border st.
Kelly James J. paperhanger, 178 Bremen st.
Kelly John A. electrician, 20 Havre st.
Kelly John L. no business, Sumner st., junction Webster.
Kelly Michael J. undertaker, 39 Maverick sq.
Kelly Timothy W. clerk, 166 Sumner st.
Kennedy John, ironworker, 185 Marion st.
Kiernan Thomas J. plumber, 130 Meridian st.

Ward 2, continued.

Knight George A. telegrapher, 114 London st.
Krause Ernest A. gilder, 38 Decatur st.

Landry Henry J. barber, 132 Havre st.
Landry Thomas, wool-dealer, 541 Sumner st.
Lane John J. bookbinder, 26 Havre st.
Lang Patrick A. plumber, 4 Cross st.
Larkin Owen, foreman, 69 Cottage st.
Laxton Thomas, horseshoer, 43 Orleans st.
Leary Matthew M. janitor, 95 Chelsea st.
Leonard Christopher T. chemist, 273 Sumner st.
Lewis Frank P. carpenter, 55 Maverick sq.
Lynch William J. sign-writer, 157 Maverick st.

Mack Thaddeus E. hairdresser, 225 Marion st.
Maclennan Alexander, carpenter, rear 216 Havre st.
Magee Edward A. express, 24 Maverick sq.
Maloney Daniel A. manager, 66 Webster st.
Marley Edward F. machinist, 34A Decatur st.
Marshall Frank A. clerk, 4 Short st.
Marshall John I. painter, 366 Sumner st.
McCarthy George J. telephone, 25 Gove st.
McCarthy Richard N. clerk, 408 Sumner st.
McCrystal John F. no business, 228 Webster st.
McDonald Joseph F. wool-grader, 184 Havre st.
McDonald Joseph H. blockmaker, 7 Border st.
McDonough Michael H. tinsmith, 9 Brigham st.
McDonough Myles, clerk, 284 Sumner st.
McElbill John, teamster, 58 Chelsea st.
McFall John J. paperhanger, 41 Cottage st.
McKay Angus, tailor, 224 Webster st.
McKenna John A. millinery, 75 Liverpool st.
McNeil John A. ship-joiner, 59 Bennington st.
McNeil Roderick, carpenter, 1 Murray ct.
Meleendy Sidney H. ice cream, 325 Maverick st.
Michelsen Christian, awnings, 33 Liverpool st.
Millerick William E. printer, 44 Jeffries st.
Mills Joseph F. weigher, 502 Sumner st.
Morrill George E. baker, 41 London st.
Morton Henry G. stableman, 34 Border st.
Morton Samuel J. stair-builder, 114 Everett st.
Moynihan Jeremiah D. horseshoer, 201 Paris st.
Murphy John J. salesman, 97 Liverpool st.
Murphy Michael J. expressman, 282 Sumner st.

Ward 2, continued.

Newbury Charles E. fish, 241 Webster st.

O'Brien Felix T. grocer, 159 Everett st.
O'Brien John J. no business, rear 365 Sumner st.
O'Meara Michael, foreman, 276 Sumner st.

Pangborn Alfred H. stores, 74 Liverpool st.
Parker George, fish-dealer, 144 Maverick st.
Parrell Thomas, watchman, 490 Sumner.
Peers Thomas A. glass-worker, 370 Sumner st.
Penn William, tailor, 37 Bennington st.
Perkins Frank B. mason, 209 London st.
Peterson Augustus, tailor, 2 Cross st.
Pickles Charles W. fireman, 140 Everett st.
Pitts William J. steamfitter, 101 Maverick st.
Plummer Clements, weigher, 100 Maverick st.
Powell James B. grocer, 1 Lamson st.

Quigley Thomas J. plumber, 142 Everett st.
Quinlan Michael J. foreman, 20 London st.
Quinn Patrick, real estate, 3 Maverick sq.

Randolph John F. clerk, 12 Cross st.
Rausch Christian, grocer, 14 Chelsea st.
Reardon Eugene J. express, 95 Chelsea st.
Reardon Joseph J. furniture, 161 London st.
Roberts John, mason, 518 Sumner st.
Rood Arthur M. cornice-maker, 210 Marginal st.
Rountry Francis H. boiler-maker, 62 Liverpool st.

Savage Maurice, salesman, 56 Everett st.
Schoepflin Eugene, moulding manufacturer, 156 Webster st.
Schwartz Bennie M. dry goods, 63 Meridian st.
Sears Emery G. barber, 119 Meridian st.
Shaw Joseph F. machinist, 223 London st.
Shea Michael, shoemaker, 2 Edgeworth pl.
Shields George H. clerk, 10 Winthrop st.
Smith James R. cabinetmaker 50 Jeffries st.
Staaf John L. stevedore, 18 Cottage st.
Steel John R. ship-carpenter, 110 Everett st.
St. George John, sugar-sampler, 174 Everett st.
Stone William H. periodicals, 24 Decatur st.
Strout William A. machinist, 29 Maverick sq.
Sullivan Patrick, superintendent, 66 Paris st.

Ward 2, continued.

Sullivan Thomas R. manager, 24 Maverick sq.
Sullivan Timothy A. glazier, 81 Webster st.

Tennesson Tennes G. carpenter, 283 Webster st.
Thomas James A. stevedore, 30 Maverick st.
Toland Dennis, gardener, 11 Maverick st.
Toomey Edward Y. A. produce, 420 Sumner st.
Tuck William F. grocer, 25 Liverpool st.
Turnquist John P. stonecutter, 60 Webster st.

Varney Fred D. photographer, 3 Lewis st.

Walsh William J. clerk, 107 Liverpool st.
Walter Frank E. confectioner, 346 Sumner st.
Walter Henry W. chemist, 4 Noble ct.
Welch James F. pianomaker, 177 Maverick st.
Whalen Henry W. carpenter, 82 Paris st.
White Edward F. restaurant, 90 Marginal st.
Wohlschlegel Charles, barber, 80 Chelsea st.
Woodbury Frank A. druggist, 12 Paris st.
Wright James H. carpenter, 406 Maverick st.
Wynne John F. glassware, 88 Maverick st.

Young John, carpenter, 126 Porter st.
Younie William, carriage-builder, 233 Webster st.

WARD 3.

Adams Edward F. civil engineer, 11 Monument sq.
Agustus John A. rigger, 53 Corey st.
Ahearn William J. clerk, 34 Summer st.

Badger Solon B. engineer, 5 Trenton st.
Bagley William J. paver, 65 Decatur st.
Baker Joseph F. ironmonger, 76 Monument st.
Barry Daniel J. ironworker, 46 Ferrin st.
Blagdon Thomas J. foreman, 79 Pearl st.
Blake James A. printer, 15 Prospect st.
Bossen John J. laborer, 4 Jackson st.
Bowen George F. clerk, 55 Elm st.
Bradford Horace A. machinist, 19 Elm st.
Brady George P. bookbinder, 39 Decatur st.
Brennan Joseph, laborer, 82 Medford st.
Breslin Edward F. laborer, 69 Bunker Hill st.
Brooks Franklin R. electrician, 26 Elm st.
Burnett Robert T. hay and grain, 29 Marion st.
Burns Martin, ship-fitter, 18 Prospect st.
Burns Thomas G. harness-maker, 26 Cottage st.
Butler Edward, retired, 8 Trenton st.
Butler James E. cabinetmaker, 33 Moulton st.
Butler John T. conductor, 35 Everett st.
Butler Thomas J., jr., harness-maker, 5 Cedar st.

Caffrey William T. bookbinder, 26 Tremont st.
Cain Thomas F. master, 81 Pearl st.
Callahan Daniel T. no business, 46 Bunker Hill st.
Campbell John, clerk, 100 Decatur st.
Canny Edward, stable-keeper, 3 Mt. Vernon st.
Carroll John J. laborer, 70 Bunker Hill st.
Carroll Joseph H. potter, 31 Lexington st.
Carter Edward H. horse collars, 33 Green st.
Cauley Thomas F. inspector, 4 Mystic st.
Christensen Christen, shoemaker, 88 School st.
Clark William H. machinist, 53 Tufts st.
Clarke James W. clerk, 43 School st.
Collins John P. engineer, 1 Jennings pl.

Ward 3, continued.

Conway Peter F. druggist, 7 Fruit st.
Copithorn Frederic W. clerk, 72 Lexington st.
Copithorne Thomas, furniture-mover, 28 Cedar st.
Cottrell P. John, hatter, 38 Moulton st.
Cox David, stonecutter, 96 Elm st.
Crotty Michael F. clerk, 1 Badger pl.
Crowley James, clerk, 2½ Mt. Vernon st.
Curcio John, confectioner, 14 Bunker Hill st.
Currie John, carpenter, 88 Medford st.
Curtis James J. plumber, 82 Bunker Hill st.

Dacey Frederick M. clerk, 8 Lexington st,
Daykin William J. machinist, 15 Tremont st.
Dean Robert C. clerk, 27 Monument sq.
Delaney John, carver, 140 Chelsea st.
Dennett Charles W. mason, 31 Prospect st.
Dillon James E. carpenter, 1 Prospect av.
Dineen Jeremiah A. woodturner, 20 Corey st.
Doherty Patrick J. clerk, 7 Cross st.
Dolan James, trunk-maker, 32 Green st.
Doran Michael J. no business, 4 Mt. Vernon av.
Dougan Francis, printer, 41 Green st.
Downey Francis P. druggist, 4 Mt. Vernon av.
Doyle Peter, cornice-maker, 61 Decatur st.
Driscoll Cornelius, compositor, 5 Jefferson av.
Driscoll Timothy J. laborer, 180 Chelsea st.

Eagan Michael J. clerk, 44 Polk st.
Edes Thomas H. driver, 117 Bunker Hill st.
Emmart Frederick R. broker, 11 Monument sq.
Ennis William J. salesman, 72 Bunker Hill st.

Fahey John J. bookkeeper, 14 Lexington st.
Farren Bernard J. clerk, 18 Corey st.
Finan Frederick P. machinist, 60 Elm st.
Fitzgerald Michael, shoedealer, 41 Mt. Vernon st.
Fitzgerald Michael W. ship-keeper, 16 Monument st.
Fitzpatrick John H. printer, 45 Polk st.
Fitzpatrick Louis J. cutter, 19 Cross st.
Fitzpatrick Thomas H. retired, 36 Bunker Hill st.
Flagg Harry H. bookkeeper, 30 Elm st.
Flynn Malachi J. brass-finisher, 47 Moulton st.
Foster George A. printer, 71 Pearl st.
~~Foye Horace S. clerk, 234 Bunker Hill st.~~ Feb. 29
Freeman Wesley J. foreman, 26 Concord st.

Ward 3, continued.

Garrity Hugh F. retired, 119 Elm st.
Geary William H. brass-finisher, 22 Bainbridge st.
Gibbs John H. teller, 59 High st.
Gilday James H. steamfitter, 81 Elm st.
Gilson James L. foreman, 28 Monument st.
Gordon George R. tailor, 10 Lexington av.
Griffin Leo T. ironworker, 61 Lexington st.

Hall Thomas H. bookkeeper, 57 High st.
Hanly Edward F. produce, 31 Decatur st.
Harkins Dominick J. upholsterer, 21 Mt. Vernon st.
Harrington Frank S. glass-cutter, 27 Elm st.
~~Harrington William F. clerk, 44 Bunker Hill st.~~ Feb. 29
Harty Michael H. produce, 11 Polk st.
Havlin James F. locksmith, 17 Edgeworth st.
Hayes Thomas L. clerk, 20 Everett st.
Hayward Henry E. cashier, 24 Prospect st.
Hennessey John F. engraver, 29 Cross st.
Herbert William P. clerk, 26 Bunker Hill st.
Heslin Patrick, retired, 22 Tremont st.
Hickey John P. baker, 88 Monument st.
Holland James, tailor, 30 Everett st.
Holland Patrick H. real estate, 185 Chelsea st.
Holm George T. instructor, 5 Bainbridge st.
Holton Thomas J. clerk, 36 Decatur st.
Horan George T. furniture, 47 High st.
Horan William H. furniture, 75 Green st.
Horrigan Dennis, spring bed maker, 74 Bunker Hill st.
Hurley John J. polisher, 26 Bainbridge st.

Jennings John H. no business, 48 Polk st.
Johnson W. Forest, hatter, 126 Elm st.
Jordan William J. clerk, 98 Elm st.
Joyce John F. plumber, 44 Medford st.

Kendall Henry C. pianomaker, 46 Green st.
Keenan Francis P. molder, 3 Monument pl.
Kelley John F. engraver 36 Moulton st.
Kennedy James M. bed-maker, 206 Bunker Hill st.
Kenniston Henry W. grocer, 1 Princeton st.

Lambert Herbert L. tinsmith, 85 Decatur st.
Lane Joseph C. sailmaker, 1 Tremont st.
Laughlin James W. shipper, rear 65 Bartlett st.

Ward 3, continued.

Leary Richard S. agent, 85 Ferrin st.
Leonard Martin A. printer, 21 Polk st.
Leonard Richard F. hardware, 16 Cedar st.
Leonard William J. clerk, 20 Mystic st.
Lewis Charles E. clerk, 204 Bunker Hill st.
Loughlin John W. clerk, 48 Tufts st.
Lynch Michael A. grocer, rear 117 Chelsea st.

Mahoney Daniel L. civil engineer, 84 Ferrin st.
Mahoney Timothy W. blacksmith, 54 Mystic st.
Maloney Joseph H. advertising, 22 Lexington st.
McAvoy Frederick F. glazier, 165 Chelsea st.
McCabe Joseph F. painter, 26 Decatur st.
McCarron Dominic, blacksmith, 48 Lexington st.
McCarthy John H. porter, 30 Mystic st.
McCormick James H. clerk, 30 Bunker Hill st.
McDonald John J. harness, 78 Monument st.
McDonnell Patrick, drummer, 40 Corey st.
McDonough Martin, stevedore, 3A Prospect st.
McGee Robert H. brass-finisher, 50 Monument st.
McGinley Hugh, grocer, 1 Chauncy pl.
McGlone James T. clerk, 24 Princeton st.
McLaughlin John J. upholsterer, 51 Tremont st.
McMackin Bernard S. undertaker, 61 Bunker Hill st.
McMahon Daniel P. fish-cutter, 34 Elm st.
McManus Frank T. janitor, 32 Cross st.
McManus John H. polisher, 78 Elm st.
McNamee Charles H. tinsmith, 36 Tufts st.
McNamee John, laborer, 25½ Princeton st.
McNulty Terrence T. inspector, 33 School st.
McQuillan George H. laborer, 2 Mt. Vernon st.
Meehan John H. marble-worker, 168 Bunker Hill st.
Mellen Bernard F. clerk, 20 Stone st.
Melville Thomas R. electrician, 21 Moulton st.
Mills Richard A. plumber, 106 Chelsea st.
Monagle Bernard, clerk, 19 Polk st.
Mooney George W. brass-finisher, 84 Elm st.
Morrissey Thomas, driver, 64 Green st.
Morse Fred B. clerk, 17 Elm st.
Motton Seymour P. brass-filer, 26 Princeton st.
Moulton Frederick A. printer, 88 Green st.
Muir Edward G. painter, 153 Chelsea st.
Mullen Michael H. porter, 14 Concord st.
Murphy Charles E. painter, 16 Cottage st.
Murphy John, shoemaker, 14 Everett st.

Ward 3, continued.

Murray Edward H. die-setter, 66 School st.
Murray John F. clerk, 162 Chelsea st.
Murray John J. caretaker, 41 Green st.

Nason George P. clerk, 65 Pearl st.
Nixon George H. trunk-maker, 33 Bartlett st.
Noonan Michael J. plumber, 1 Prospect av.

O'Brien Henry J. upholsterer, 7 Prospect st.
O'Brien John J. retired, 110 Elm st.
O'Connor Michael J. bricklayer, 4 Bunker Hill st.
O'Donnell Edward, liquors, 12 Cedar st.

Parker John A. grocer, 31 Green st.
Perkins Warren, clerk, 31 Prospect st.
Phillips Robert F. printer, 33 Corey st.
Porchella John, clerk, 92 Green st.
Power Thomas H. machinist, 10 Everett st.

Rimbach Christian L. musical instruments, 87 Elm st.
Ring John J. no business, 126 Elm st.
Ritchie James J. tinsmith, 2 Lexington st.
Robinson John W. surveyor, 43 Pearl st.
Rodden John L. printer, 13 Corey st.
Rogers William J. clerk, 11 Marion st.
Rooney Walter P. teamster, 13 Polk st.
Rosatto Joseph A. watchman, 64 Green st.
Ross William W. goldbeater, 112 Elm st.
Ruggles George F. clerk, 23 Green st.

Sanderson George A. baker, 27 Adams st.
Shannon William J., jr., clerk, 12 Moulton st.
Shaughnessey Patrick H. barber, 105 Bunker Hill st.
Shaw James H. laborer, 36 Lexington st.
Sheehe Daniel G. restaurant, 171 Chelsea st.
Smith Ernest B. expressman, 63 Elm st.
Smith George, salesman, 2 Lincoln pl.
Spear John H. ironworker, 207 Bunker Hill st.
Spofford Arthur L. clerk, 118 Elm st.
Stevens Joseph W. stonecutter, 27 Elm st.
Stoddard Joseph F. marketman, 14 Summer st.
Sullivan John F. clerk, 15 Tremont st.
Sullivan Joseph J. clerk, 43 Decatur st.
Sullivan William J. clerk, 9 Hunter st.
~~Sutton Thomas, stevedore, 147 Chelsea st.~~ dead

Ward 3, continued.

Swanson Dennis J. ironmoulder, 3 Hunter st.
Sweeney James F. barber, 60 Monument st.
Sweeny James J. driver, 27 Polk st.
Swift William H. clerk, 10 Sprague st.

Tackaberry Frank R. manufacturer, 176 Bunker Hill st.
Thompson Thomas H. clerk, 90 Elm st.
Tierney James J. storekeeper, 64 Elm st.
Toomey David, carpenter, 65 Ferrin st.
Toomey Timothy J. packer, 16 Everett st.
Townsend Charles E. clerk, 17 Lexington st.
Tully John P. foreman, 78 Decatur st.
Tyrrell Eugene, foreman, 83 Medford st.

Vaughan Henry J steamfitter, 90 Tremont st.

Waite Charles E. furniture 54 Tremont st.
Wallace Henry, clerk, 21 Trenton st.
Welsh John H. salesman, 98 Decatur st.
White Charles H. clerk, 7 Pearl st.
White Edward F. tailor, 36 Mystic st.
White George H. upholsterer, 45 Lexington st.
White John M. pipe-coverer, 34 Cottage st.
Wilson James H. dry goods, 78 Ferrin st.
Winters Charles W. tool-maker, 5 Prospect st.
Woodman William H. poultry, 6 Monument st.
Woods Robert, packer, 80 Decatur st.

WARD 4.

Bannon Thomas P. electrician, 430 Main st.
Barker Michael P. glassblower, 560 Medford st.
Barry John, laborer, 37 Cambridge st.
Bowden Daniel, carpenter, 47 Belmont st.
Brennan George, printer, 7 Albion pl.
Brintnall William H. brass-finisher, 25 Middlesex st.
Brown Charles F. carpenter, 14 Sackville st.
Browning Robert C. clerk, 8 Wall st.
Byam James F. messenger, 3 Hillside pl.

Cadigan Charles E. clerk, 2 St. Martin st.
Cambridge Wallace M. salesman, rear 11 Mead st.
Carbone Antonio, barber, 22 Essex st.
Chamberlain Delbert W. stablekeeper, 101 Russell st.
Clark George B. no business, 14 Allston st.
Cochran Everett S. clerk, rear 634 Main st.
Cole Thomas, leather, 55 Baldwin st.
Cole William A. manufacturer, 30 Oak st.
Coleman Richard L. clerk, 21 Beach st.
Collins Henry M. florist, 287 Bunker Hill st.
Collins John, shoes, 107 Baldwin st.
Conway Timothy, laborer, 24 Allston st.
Counihan Edward J. chemist, Temple st.
Craik William, steamfitter, 16 Sever st.
Cullinane Charles, driver, 20 Cook st.
Curran Edward, tailor, 21 Charles-street pl.
Curran Michael M. laborer, 87 Arlington av.

Davies John R. painter, 8 Cook st.
Day James, florist, 7 Oak st.
Devereaux James H. messenger, 1 North Short-street pl.
~~Dignon John W. clerk, 10 St. Martin st.~~ Feb. 29
Dodge James B. salesman, 20 Oak st.
Doherty Neal, laborer, 4 Fred st.
Donahue Frederick C. clerk, 115 Bartlett st.
Donnell Benjamin N. caterer, 68 Russell st.
Dowd John C. blacksmith, 26 Oak st.
Dowd William J. builder, 26 Oak st.

Ward 4, continued.

Doyle Patrick H. finisher, 1 Haverhill st.
Drew William F. clerk, 59 Sullivan st.
Drinkwater Charles H. laborer, rear 32 Albion pl.
Driscoll James, mason, 2 Sherman sq.
Ducey James E. grocer, 553A Main st.
Ducey William T. meat-cutter, 251 Bunker Hill st.
Dwyer Thomas, tailor, 12 Belmont st.

Elliott Edson H. bookkeeper, 87 Russell st.
Emery John A., jr., clerk, 24 Cook st.
~~Enos Frank, jr., jeweller, 27 Russell st.~~ Feb. 29

Fellows Philan D. clerk, 16 Sever st.
Fitzgerald John J. gas-fitter, 6 North Mead st.
Fitzgerald John M. produce, 318 Bunker Hill st.
Fitzgerald Patrick, marble-polisher, 3 Grant's ct.
Fitzpatrick John B., jr., clerk, 485 Main st.
Flanagan John, grocer, 417 Bunker Hill st.
Fletcher Daniel C. ice, 4 Mill st.
Freeman John P. clerk, 324 Medford st.
Friel Charles H. retired, 20 Cook st.

Gilman Horace K. glazier, 428 Main st.
Goodwin William F. clerk, 360 Bunker Hill st.
Grant Owen, laborer, 289 Bunker Hill st.
Grogan Michael J. moulder, 10 Sherman sq.

Haines Edgar E. druggist, 29 Auburn st.
Hall Andrew F. turner, 21 Auburn st.
Hanscom George W. moulder, 39 Eden st.
Hargraves George H. machinist, 440 Main st.
Harrington Patrick J. J. polisher, 2 N. Mead-street ct.
Harty Thomas B. clerk, 59 Baldwin st.
Hogan John J. lock expert, 310 Bunker Hill st.
Holden Pitt F. merchant, 8 Parker st.
Holman Theodore M. clerk, 20 Haverhill st.

James Frank, surveyor, 7 Wesley st.
Johnson Charles W. confectioner, 28 Walker st.
Johnson William H. restaurant, 109 Baldwin st.
Jones Daniel, furniture-finisher, 75 Bartlett st.
Jose Mellen, baker, 13 Eden st.
Judge Edward F. blacksmith, 5 Mystic pl.

Ward 4, continued.

Keane Patrick J. clerk, 117 Baldwin st.
Kenny Thomas P. painter, 375 Bunker Hill st.
King Dominic J. electrician, 1 Allston st.
Kingsley Frank E. steamfitter, 58 Baldwin st.

Lafayette Edward F. bottler, 1 Delay's ct.
Lally Patrick O. clerk, 39 Belmont st.
Lawler John T. carriage-maker, 255 Bunker Hill st.
Lawton Joseph P. trunk-maker, 331 Bunker Hill st.
Lee John F. plumber, 312 Bunker Hill st.
Lesage Henry N. painter, 4 Gibbs ct.
Litchfield George T. barber, 465 Main st.
Littlefield Alfred W. wheelwright, 5½ Irving pl.
Lydston Augustus M. gardener, 72 Sullivan st.
Lynch James F. sailmaker, 4 George st.
Lyons William F. pedler, 13 Beach st.

Macdonald Gilbert, druggist, 252 Bunker Hill st.
Magner James E. machinist, 38 Allston st.
Magurn William E. clerk, 1 Green's block.
Mahoney James J. miller, 508 Medford st.
Malone John A. baker, rear 398 Bunker Hill st.
Maloney George T. laborer, 15 Beacham st.
Marnell William H. foreman, 44 Mead st.
Marston Frank O. foreman, 37 Mead st.
McCabe J. Albert, clerk, 2 Hill st.
McCarthy Charles H. cooper, 14 Beacham st.
McDonald Frank A. collector, 33 Belmont st.
McDonough Andrew J. truckman, 284 Bunker Hill st.
McEnerny Arthur H. shipper, 8 Auburn st.
McGuigan Daniel, laborer, 5 Gilbert av.
McMahon John F. clerk, 347 Main st.
McNamee William, watchman, 33 Cambridge st.
McVarish Daniel A. plumber, 35 Mead st.
Meehan Elmer E. agent, 114 Bartlett st.
Mehegan Charles H. printer, 39 Essex st.
~~Mehegan Richard A. painter, 39 Essex st.~~ Feb. 29
Mellen James P. salesman, 537 Medford st.
Mitchell George A. plasterer, 10 Mill st.
Morrison James J. carver, 2 Short-street ct.
Mullen John J. real estate, 12 Beacham st.
Mullen Michael, upholsterer, 22 Brighton st.
Murch George W. jeweller, 3 Bolton pl.
Murphy Thomas F. clerk, 1 Wall st.

Ward 4, continued.

Oakes Levi A. butcher, 25 Russell st.
O'Brien James W. clerk, 5 Caldwell st.
O'Callaghan Albert F. clerk, 301 Bunker Hill st.
O'Donoghue John F. clerk, 20 Cook st.
O'Hara John M. milk, 20 Parker st.
O'Hare John J. printer, 255 Bunker Hill st.
Oliver Robert W. blacksmith, 244 Bunker Hill st.
Omond Frank L. architect, 5 Parker st.
Owens James, tinsmith, 5 North Mead-street ct.

Palmer James C. coal, 7 School-house ct.
Park Benjamin F. clerk, 110 Bartlett st.
Parker George M. clerk, 64 Sullivan st.
Perkins Alfonzo P. builder, 431 Main st.
Powers Cornelius, teamster, 20 Haverhill st.

Quinlan Dennis F. clerk, 430 Main st.

Rand Warren F. sign painter, 330 Bunker Hill st.
Raymond Edward M. real estate, 366 Main st.
Reed William F. coppersmith, 272 Bunker Hill st.
Reynolds Thomas F. driver, 273 Bunker Hill st.
Riley William F. bookkeeper, 101 Baldwin st.
Roberts William J. wax-worker, 465 Main st.
Robinson William H. shipper, 458 Bunker Hill st.
Rowell Wallace A. carriages, 39 Russell st.
Ruby Albert F. plumber, 14 Allen st.

Scanlan David F. clerk, 6 Sherman sq.
Scanlan John J. teamster, 1 Auburn st.
Shea Patrick H. salesman, 429 Bunker Hill st.
Sheehan Frederic M. plumber, 43 Cook st.
Sheridan William T. telegrapher, 308 Bunker Hill st.
Shields John B. F. machinist, 43 Sullivan st.
Silver Manuel P., jr., machinist, 651 Main st.
Smith Alois, baker, 348 Medford st.
Stahl Henry, dry goods, 500A Main st.
Surray Bedford R. watchmaker, 36 Sackville st.
Sutton Thomas S. lobsterman, 14 Charles-street pl.
Sweeney Daniel E. clerk, 39 Cook st.

Talbot John F. painter, 14 Kingston st.
Teeling Richard S. insurance, 25 Arlington av.
Thompson George W. clerk, 435½ Main st.
Tierney John E. blacksmith, 18 Allen st.

Ward 4, continued.

Wachter Francis, painter, 29 Lincoln st.
Wade Leslie O. machinist, 105 High st.
Waters William S. milk, 48 Allston st.
Whitney Leland A. electrician, 12 Sever st.
Wholly John H. teams, 452 Main st.
Wombolt George F. clerk, 10 Hill st.

Young Edward N. clerk, 9 Hill st.
Young Franklin K. journalist, 46 Baldwin st.
Young John H. salesman, 119 Bartlett st.
Yule Christopher B. restaurant, 5 Perkins st.

WARD 5.

Berry William C. optician, 47 Main st.
Bonner James B. clerk, 34 Chestnut st.
Brennan John F. clerk, 22 Pleasant st.
Brickley Lawrence J. printer, 47 Chestnut st.
Brough William N. musician, 6 Roughan ter.

Callahan John T. collector, 31 Washington st.
Calnan Patrick J. engineer, 98 Warren st.
Carney James J. sashmaker, 30 Austin st.
Chapin Walter F. clerk, 30 Chelsea st.
Chase Alfred F. clerk, 37 Monument av.
Chase Charles F. clerk, 24 Union st.
Clark George E. carriagesmith, 98 High st.
Clark James J. real estate, 24 Washington st.
Clifford Henry M. dentist, 198 Main st.
Congdon Frank P. embalmer, 6 Cordis st.
Conley William T. clerk, 8 Adams st.
Corbett Matthew, no business, 18 Union st.
Cormier Louis R. restaurant, 3 Pleasant-st. ct.
Coveney Thomas B. paymaster, 38 Harvard st.
Creedon John, painter, rear 29 Pleasant st.
Crocker Charles H. rope-worker, 39 Monument sq.
Crogan James E. no business, 87 Chelsea st.
Crowley Jeremiah J. carpenter, 65 Austin st.
Curtis William E. dry goods, 309 Main st.
Cushing Herbert E. designer, 237 Main st.

Day James A. bookkeeper, 51 Chestnut st.
Dee John, no business, Waverley House.
Denvir Robert F. plumber, 11 Chapman st.
Dickey Frank G. pressman, 84 High st.
Doherty Daniel J. collector, 46 Mt. Vernon st.
Dority George R. engraver, 6 School st.
Doyle John J. expressman, 35 Monument av.
Dunnells Leonard C. clerk, Waverley House.

Edgerly Hiram O. painter, 28 Chestnut st.
Edwards Henry T. machinist, 28 Harvard st.
English Charles H. plumber, 38 Adams st.

Ward 5, continued.

Fales Elisha B. bookkeeper, 70 Winthrop st.
Fewkes Charles H. engraver, 210 Main st.
Finn George W. printer, 12 Seminary st.
Flanagan Daniel J. carpenter, 41 Main st.
Ford William T. confectioner, 14 Linwood pl.
Furey Thomas F. clerk, 58 Soley st.

Galvin Maurice J. laborer, 7 Thompson st.
Gardner Warren, shade-maker, 6 Henley st.
Gilbert Francis C. hatter, 39 Pleasant st.
Grace William O. D. carpenter, Waverley House.
Green John J. retired, 6 Wood st.
Greene Marshall D. barber, 19 Park st.
Griffin Martin G. clerk, 58 Monument av.
Griffin William H. driver, 47 Soley st.
Guinee Michael C. A. furrier, 72 Warren st.

Haggerty John, clerk, 26 Adams st.
Haley Michael J. photographer, 192 Main st.
Henderson Frank P. clerk, 5 Cordis st.
Hill J. Augustine, bookkeeper, 78 Washington st.
Hoar Frank A. driver, 1 Pleasant st.
Hogan Edward F. machinist, 20 Cordis st.
Holmes Warner A. paperhanger, 26 Union st.
~~Horan John H. furniture, 58 Chestnut st.~~ Feb. 1v
Hurley John C. student, 24 Monument av.

Johnson Bernard F. clerk, 78 Warren st.

Kelley John, bookbinder, 4 Chapman pl.
Kelley Patrick, printer, 84 Henley st.
Kelly Bryan, laborer, 37 Washington st.
Kelly Timothy, clerk, 1 Washington ter.
Kimball Alvah, architect, 65 Winthrop st.

Lawlor John S., sr., retired, 52 Mt. Vernon st.
Leary John F. clerk, 30 Chelsea st.
Leen Michael C. inspector, 19 Salem st.
Lincoln Alfred V. real estate, 32 Cordis st.
Linnehan John, timekeeper, 71 Lawrence st.
Locke James W. milkman, 1 Washington pl.

Magrath Timothy F. clerk, 51 Pleasant st.
Maguire William H. plater, 51 Monument av.
Mansfield James W. clerk, 5 Foss st.

Ward 5, continued.

McArdle Patrick J. carriages, 44 Chestnut st.
McAuliffe Daniel F. musician, 17 Chestnut st.
McCann Robert P. foreman, 8½ Chestnut st.
McCarthy Daniel P. stenographer, 47 Monument av.
McDonald Frank A. electrician, 7 Wallace ct.
McGaffigan Neil J. clerk, 20 Mt. Vernon st.
McKenney Thomas J. clerk, 27 Soley st.
McManus Francis P. student, 50 Mt. Vernon st.
McNamara John M. clerk, 12 Putnam st.
Mealey Thomas J. printer, 18 Chelsea st.
Meehan John H. cooper, 28 Chestnut st.
Mernin James A. carpenter, 38 High st.
Moro Charles T. brassworker, 18 Lawrence st.
Morrell Elroy F. clerk, 54 High st.
Murdock George, carpenter, 20 Frothingham av.
Murphy Charles F. butcher, 9 Harvard sq.
Murphy Cornelius J. mason, 50 Monument av.
Murphy Edward P. stevedore, 7 Wallace ct.
Murphy Francis, printer, 14 Winthrop st.
Murphy John J. accountant, 81 Washington st.
Murphy Timothy J. clerk, 100 Henley st.

Nolan Thomas, foreman, 22 Soley st.
Nolte Henry, agent, 65 Winthrop st.

~~O'Brien J. Frank, clerk, 52½ Washington st.~~ lawyer
O'Connell John C. ironworker, 37 Union st.
O'Flanagan Matthew J. baker, 3 Adams st.
~~Osborne Clesson P. cook, 3 Washington sq.~~ Esq.

Phelps Charles W. retired, 24 Harvard st.
Phelps Edward A. springmaker, 11 Austin st.
Priest Lucian J. grocer, 15 Wood st.
Putnam A. Sewall, druggist, 13 Adams st.

Quinn Joseph W. grocer, 12 Johnson av.

Raycroft Arthur D. druggist, 32 Winthrop st.
Reade Severinus F. embalmer, 197 Main st.
Robertson Charles E. produce, 92 Devens st.
Robinson Edward F. foreman, 5 Park st.
Robinson James, brass-finisher, 30 Washington st.
Russell Thomas W. furniture, 86 High st.
Ryan Thomas F. clerk, 20 Park st.

Ward 5, continued.

Sawyer David P. clerk, 108 Main st
Schofield Richard J. cutter, 8 Bow st.
Seymour George R. inventor, 8 Washington st.
Shaw John W. clerk, 7 Ellwood st.
Simonds Charles A. provisions, 12 Chestnut st.
Small Albert, advertising, 84 High st.
Small Howard J. A. carpenter, 126 High st.
Smith Henry, instrument-maker, 8 Salem-st. av.
Smith Laroy, salesman, 33 Winthrop st.
Snow Edgar, horse dealer, 30 Monument av.
Stevens Clarence A. moulder, 51 Park st.
Stoehr Henry C. salesman, 315 Main st.
Sullivan Daniel A. clerk, 36 Henley st.
Sullivan Daniel F. contractor, 50½ Washington st.
Sullivan John, clerk, 44 Park st.
Swan Thomas F. wall paper, 63 Chestnut st.
Swett John E. clerk, 26 Sullivan st.

Tansey Dennis F. clerk, 12 Adams st.
Teel Benjamin F. bandmaster, 45 Monument av.
Thomas William H. C. teas, 28 Cordis st.
Tremblay Denis, jr., polisher, 4 Devens-st. pl.
Tully Thomas O. carpenter, 86 Henley st.
Tutein Frederick J. clerk, 2 Cordis st.

Uniac Frank, clerk, 16 Call st.

Webster Merit V. compositor, 37 Monument sq.
Wensler George, springmaker, 13 Walker st.
Whittle Charles P. furniture, 50 High st.
Wiles Thomas F. laborer, 44 Chapman st.
Winkley John N. iceman, 103 Warren st.
Wright Samuel A. milkman, 5 Salem st.
Wylie Edward G. barber, 16 School st.

Young Franklin S. printer, 18 Sullivan st.

WARD 6.

Anderson John W. plumber, 366 Hanover st.
Archibald Thomas, rubber boot-maker, 39 Somerset st.
Armstrong James R. retired, 19 Cooper st.

Balboni Thomas, clerk, 8 Lothrop pl.
Barnes Edwin B. frames, 106 Sudbury st.
Bassos Joseph H. clerk, 21 Prince st.
Bennett Benjamin W. teamster, 39 Charter st.
Bonner James J. foreman, 3 North Bennet st.
Bonython John, jr., plumber, 15 North sq.
Bradley John T. bookbinder, 184 Salem st.
Bradman Florentine K. shirts, 7 Bulfinch pl.
Brigham Warren H. jeweller, 3½ Beacon st.
Brown Morris, produce, 69 N. Margin st.
Burnett Andrew, stevedore, 596 Commercial st.

Carrey George H. bookbinder, 4 Henchman st.
~~Carriano Michele, undertaker, 4 North sq.~~ Cavalletti
Cashin Patrick J. salesman, 9 Clark st.
Ciambelli Francisco, jeweller, 294 Hanover st.
Coakley John H. clerk, 169 Washington st., north.

Davis Joseph M. binder, 19 Salutation st.
Dempsey Joseph, salesman, 49 Hull st.
DeVoto Louis R. fruit and produce, 164 Salem st.
Dobbins John, stevedore, 196 Salem st.
Doherty James F. shipper, 2 N. Margin pl.
Doherty James S. brass-finisher, rear 60 Endicott st.
Doherty John J. clerk, 20 Unity st.
Donavan Humphrey J. deck-hand, 1 Unity st.
Driscoll Timothy, binder, 1 Revere pl.
Driscoll Timothy 2d, fish-dealer, 21 Charter st.

Farrell Joseph P. grocer, 18 Hanover av.
Farren Frank P. clerk, 51 Snowhill st.
Fenlon Maurice, lithographer, 30 Charter st.
Ferrell S. Huntington, chiropodist, 126 Bowdoin st.
Flaherty William J. carpenter, 4 Henchman st.

Ward 6, continued.

Fletcher Thomas W. insurance, 8 Allston st.
Foster Averland L. builder, 8 Lewis st.

Garrity Thomas F. buyer, 31 Sheafe st.
Gilrain James J. clerk, 252 Hanover st.
Gleason Edmund W. clerk, 72 Bowdoin st.
Goodman Philip, salesman, 19 Endicott st.
Gordon Artar, jeweller, 12 Battery st.
Gordon Frederick C. coppersmith, 20 Hanover av.
Gordon George W. clerk, 226 Washington st.
Goss John H. florist, 18 Bowdoin st.
Granara Peter, clerk, 37 Tileston st.
Granara Ralph, printer, 179 Salem st.
Graves Joseph G. lithographer, 39 Salutation st.
Green Thomas M. tinsmith, 43 Charter st.
Greene P. Robert, real estate, 30 N. Bennet st.

Hart Henry J. telegrapher, 9 Ashburton pl.
Hatch Joseph P. superintendent, 9 North sq.
Herlihy William J. tinsmith, 53 Hull st.
Hill James W. merchant, Hotel Bellevue.
Howlett John, manager, 57 Portland st.

Jones Allen C. manager, American House.

Kane Joseph J. clerk, 43½ Charter st.
Kaplan Nathan, grocer, 63 Salem st.
Keefe William, shoemaker, 5 Fleet st.
Keegan James W. butcher, 13 Hanover av.
Kenneally James S. stock examiner, 17 Unity st.
Kennedy James M. blankbook manufacturer, 5 Ashburton pl.

La Moss Erwin, architect, 146 Bowdoin st.
La Motta Saverio, tailor, 16 Charter st.
Leary Matthew J. clerk, 35 Charter st.
Lehman Rudolph, awnings, 15½ Merchants row.
Litchfield Anson H. clerk, 126 Bowdoin st.
Livingston Jacob P. clerk, 11 Bulfinch st.

Mahoney James J. plumber, 3 Powers ct.
Major William, porter, 27 Thacher st.
Marshall Francis, hotel, 164 Commercial st.
Maynes Michael, hotel-keeper, 16 North st.
McCarron Patrick F. clerk, 175 Washington st., north.
McCarthy Charles, printer, 207 Salem st.

Ward 6, continued.

McCarthy Charles J. clerk, 3 Page's ct.
McCarthy Daniel J. blankets, 15 Charter st.
McDevitt John J. bookbinder, 10 Cleveland pl.
McDonald Allan, clerk, 29 Thacher st.
McDonough John J. clothing cutter, 3 Jackson av.
McGonagle Dennis, teamster, 98 N. Margin st.
McGonagle John J. bookkeeper, 1 N. Margin pl.
McGowan Bernard J. wharfinger, 57 Cooper st.
McGowan Daniel P. baker, 404 Hanover st.
McKenzie Isaac, electrician, 5 Fleet st.
McLaughlin Daniel, teamster, 59 Hull st.
McLaughlin William F. clerk, 177 Endicott st.
McNiff John, finisher, 552 Commercial st.
McQueeney Thomas, blacksmith, 11 Charter st.
Mealey James C. clerk, 84 Friend st.
Merchant Alexander, fish, 16 Hanover av.
Moffitt Edward J. clerk, 3 Endicott ct.
Moffitt Thomas, slater, 3 Buttrick pl.
Moriarty James F. foreman, 10 Hanover av.
Murphy Thomas F. sailmaker, 10 Garden-court st.

Noonan Joseph F. sign painter, 18 Hull st.
Nowlan Frank P. salesman, 12 Unity st.

O'Brien George E. clerk, 521 Commercial st.
O'Dowd Andrew A. clerk, 1 Snelling pl.
O'Hare John, no business, 1 Garden-court st.

Palmer Harwood S. clerk, 5 Ashburton pl.
Parker Charles W. landlord, 24 Blackstone st.
Paul Harvey E. insurance, 24 Blackstone st.
Paul Henry, agent, 28 Parmenter st.
Pearson Frederick A. paperhanger, 235 Washington st.
Pease Harry L. clerk, 4 Bulfinch pl.
Perry Manuel A. teamster, 408 Hanover st.
Pierce Charles E. janitor, 15 Court sq.
Pierce Robert, janitor, 43 Stillman st.
Piscopo Benjamin, hotel-keeper, 36 Fleet st.
Porcella Louis J. F. accordion-maker, rear 38 N. Bennet st.

Reagan Cornelius, finisher, 375 Hanover st.
Reynolds Patrick F. teamster, 14 N. Bennet st.
Ringer David, carpenter, 16 Morton st.
Roberts Thomas H. clerk, 27 Charter st.
Rogers Albert J. polisher, 31 Cooper st.

Ward 6, continued.

Rogers James, stovemaker, 9 Snowhill st.
Rogers Thomas H. carpenter, 19 Charter st.
Rowan John A. cutter, 93 Endicott st.

Sackmary Louis, jr., agent, 89 Prince st.
Seavey Frank H. baker, 39 Prince st.
Shanahan Edward, rigger, 22 Unity st.
Shields John, barber, 3 Salem ct.
Silver Frank J. wood-worker, 463 Commercial st.
Silverstein Myer L. hardware, 343 Hanover st.
Simpson James, teamster, 26 Battery st.
Slattery Daniel H. steamfitter, 15 Unity st.
Smith George C. superintendent, 8 N. Bennet st.
Smith Patrick J. printer, 7 Endicott ct.
Smith Peter, no business, 7 Endicott ct.
Smith Thomas H. sailmaker, 54 Snowhill st.
Solari Peter, fruit, 183 Salem st.
Stafford John R. clerk, 4 Bulfinch pl.
Stockton John W. superintendent, Hotel Bellevue.
Sullivan Edward, ironworker, 46 Charter st.
Sullivan Patrick, fish-buyer, 1 Fairfield pl.
Swansey Bernard A. binder, 3 N. Bennet st.
Swasey John A. blackboards, Revere House.
Sweeney James J. laborer, 212 Endicott st.
Sylvester George W. clerk, 43 Somerset st.
Symmes Harry M. designer, 4 Ashburton pl.

Tein John, locks, 31½ Faneuil Hall sq.
Thissell Fred A. stenographer, 22 Bowdoin st.
Tilton Alfred W. druggist, 11 Parmenter st.
Trunkett Frederick G. dyestuffs, 150 Bowdoin st.

Viles George W. clerk, 21 Allston st.

Wadsworth Lewis L. trademarks, Revere House.
Walsh John F. embalmer, 7 Hull st.
Wool James P. builder, 160 Salem st.

WARD 7.

Alexander Richard H. foreman, 131 Hudson st.

Bannon James, barber, 140 Harrison av.
Barry Edward T. stonecutter, 128 Eliot st.
Bass George M. coal, 35 Warrenton st.
Baxter Michael F. lodgers, 29 Hollis st.
Blackburn Joseph, machinist, 134 Hudson st.
Bolton George, electrotyper, 5 Pine st.
Bowen Daniel, machinist, 12 Noanet st.
Burke Timothy F. driver, 157 Albany st.
Burns Thomas, mattress-maker, 204 Harrison av.

Cahill David W. photographer, 226 Harrison av.
Carlin Michael M. brass-finisher, 120 Hudson st.
Carr Everett L. printer, 8 Nassau st.
Cavanagh John, engraver, 15 Warrenton st.
Clougherty Morgan J. clerk, 84 Warrenton st.
Coleman Dennis J. clerk, 215 Harrison av.
Cowhig Eugene F. pattern-maker, 91 Hudson st.
Crowley John F. moulder, 48 Curve st.

Daly John E. trimmer, 143 Hudson st.
Dessauer Julius L. optician, 7 Kirkland st.
Dever James, painter, 90 Warrenton st.
Devereux Charles E. salesman, 31 Broadway.
Dixon Robert, carpenter, 58 Hudson st.
Dougher Edward J., jr., mason, 111 Pleasant st.
Driscoll Cornelius J. clerk, 23 Hudson st.
Driscoll Jeremiah, wool sorter, 49 Bennet st.
Dwyer John J. bookkeeper, 17 Wharf st.
Dwyer John P. expressman, 96 Tyler st.

Eagles Harold S. paper dealer, 898 Washington st.
Eddy Lyman K. hardware, Parker House.
Elbridge Barnabas, furniture, Parker House.
Enright John J. packer, 49 Broadway.

Falvey Daniel J. telegrapher, 215 Harrison av.
Felt David O. retired, 22 Ash st.

Ward 7, continued.

Felton Louis E. draughtsman, 23 Ash st.
Fitzgerald John M. clerk, 258 Harrison av.
Flanning William F. salesman, 104 Warrenton st.
Forsyth Thomas A. superintendent, Hotel Touraine.
Fullick Charles E. inspector, 97 Tyler st.

Galloup Samuel O. lather, Parker House.
Goulding James J. clerk, 46 Hudson st.
Graham Edward, machinist, 134 Hudson st.
Grant John B. plumber, 34 Ash st.
Grenier Joseph N. coppersmith, 44 Eliot st.

Hamilton Charles W. superintendent, 125 Tremont st.
Harrington Daniel E. bookkeeper, 32 Oak st.
Hastings Henry, iron and steel, Parker House.
Heilbrun Edwin S. machinist, 7 Park sq.
Hitchcock John T. cutter, 31 Harvard st.
Hogan Charles A. plumber, 62 Carver st.
Horgan Andrew J. machinist, 231 Tremont st.
Hysom James F. tinsmith, 19 Edinboro' st.

Johnson Robert J. paperhanger, 120 Eliot st.

Kealey Matthew E. clerk, 224 Harrison av.
Keating Charles J. stereotyper, 16 Corning st.
Kelleher Jeremiah F. clerk, 63A Beach st.
Kelley James A. agent, 224 Harrison av.

Lansil Asa B., harness, 74 Boylston st.
Leary Daniel J. grocer, 7 Maple pl.
Leavitt Frank, upholsterer, 183A Harrison av.
Lee Cornelius B. inspector, 172 Harrison av.
Lincoln Charles H. machinist, 250 Harrison av.
Locke George B. moulder, 22 Ash st.

Mackey Thomas, roofer, 42 Tyler st.
Maguire Maurice F. pianos, 168 Eliot st.
Mahoney Stephen P. steamfitter, 182 Harrison av.
Malin William J. clerk, 120 Harrison av.
McCaffrey Edward W. undertaker, 71 Oak st.
McCarthy Jeremiah, teamster, 38 Hudson st.
McCarthy John J. tinsmith, 13 Nassau st.
McCarty Florence, machinist, 47 Hudson st.
McDonald Angus D. carpenter, 94 Carver st.
McKenna Arthur P. foreman, 13 Warrenton st.

Ward 7, continued.

Meagher Michael F. instructor, 51 Harvard st.
Merrill Elmer, carpenter, 31 Common st.
Molloy Stephen, shoes, 131 Harrison av.
Moore John T. compositor, 127 Hudson st.
Morrissey John, manager, 19 Wharf st.
Mortimer Henry, gunsmith, 27 Hollis st.
Murphy Joseph J. A. gas-fitter, 4 Hersey pl.
~~Murphy Thomas, painter, 906 Washington st.~~ Feb. 29

Norton Samuel M. furrier, 67 Carver st.
Nutting John W. clerk, 110 Tremont st.

O'Shea Timothy, shoemaker, 49 Kneeland st.
O'Sullivan Dennis B. tailor, 123 Hudson st.

Park Charles E. architect, 15 Noanet st.
Paton William G. grocer, 229 Harrison av.
Patrick Oliver W. jeweller, 285 Tremont st.
Prince Herbert F. shoes, 358 Tremont st.
Proctor Joseph W. foreman, 332 Tremont st.

Reagan Michael F. watchman, 21 Pleasant st.
Regan James J. printer, 178 Harrison av.
Reid John, stonecutter, 11 Burroughs pl.
Robertson James, inspector, 19 Edinboro' st.
Robinson Thomas H. hatter, 140 Hudson st.
Rothe John H. plumber, 38 La Grange st.
Ryan John M. grocer, 119 Tyler st.

St. Andrew Israel, barber, 62 Shawmut av.
Shea Daniel, mason, 94 Tyler st.
Sheffield John, jeweller, 42 Warrenton st.
Sherwood Fred W. shirts, 19 Essex st.
Short Bidkar J. salesman, 6 Burroughs pl.
Smith George L. driver, 26 Common st.
Stone Edward H. bookkeeper, 27 Pleasant st.

Thompson John, clerk, 15 Ash st.
Thompson John, laborer, 37 Hudson st.
~~Thompson Joseph A. clerk, 34 Ash st.~~ Feb. 29
Thomson Charles F. carpenter, 6 Tyler st.
Toomey Patrick J. tender, 76 Oak st.
Towle Lawrence J. plumber, 25 Carver st.
Tucker Walter E. cabinet-maker, 39 Carver st.
Tynan Thomas J. clerk, 78 Hudson st.

Ward 7, continued.

Uriot George J. storekeeper, 190 Harrison av.

Waggett Andrew J. clerk, 54 Harvard st.
Wallace Timothy, hacks, 75 Albany st.
Wallingford William L. retired, 10 Hollis st.
Welch Michael F. teamster, 5 Noanet st.
White Thomas G. driver, 34 Ash st.
Wilbur Henry S. costumer, 15 Broadway.

WARD 8.

Alexander Charles E. journalist, 16 Mt. Vernon st.
Allen Harry, clerk, 31 Poplar st.
Anthony Nathan, banker, 5 Mt. Vernon pl.
Auld Francis L. cabinetmaker, 10 Hancock st.
Avery Williard B. cashier, 24 Chambers st.

Bateman Richard, sexton, 30 Chambers st.
Bennett Joseph J. clerk, 19 Joy st.
Berman Simon, carpenter, 18 Billerica st.
Biggins Joseph F. nerve food, 158½ Chambers st.
Bloomberg Nathan, shoes, 12 Leverett st.
Bowes Thomas F. civil engineer, 48 Temple st.
Boylen George W. clerk, 5 North Grove st.
Bragan James A. clerk, 68 Causeway st.
Branch George W. plumber, 34 Temple st.
Branch Philip U. tobacco, 60 Cambridge st.
Branigan John E. insurance, 2 Mt. Vernon pl.
Breslan Daniel, fireman, 9 Billerica st.
Brooks William J. printer, 2 Spring-street ct.
Brown Hyman, furniture, 28 Poplar st.
Brown Paul F. newspaperman, 33 Hancock st.
Buckman Caleb P. stationer, 59 Temple st.
Burke John H. painter, 20 Eaton st.
Burton Charles M. moulder, 7 Bridge ct.
Butler James H. wool-sorter, 32 Auburn st.
Byrnes Thomas, watchmaker, 48 Nashua st.

Cabot Edwin S. goldbeater, 11 Temple st.
Carr John J. real estate, 129 Leverett st.
Celeste Charles D. barber, 107 Leverett st.
Chalmers Charles M. foreman, 28 Staniford st.
Chapman John E. clerk, 31 Mt. Vernon st.
Chester Samuel, confectioner, 47 Allen st.
Clark Benjamin, porter, 9 N. Grove st.
Clark Frederick W. clerk, 8 Myrtle st.
Coburn Parker V. carpenter, 30 Temple st.
Coleman Patrick J. clerk, 39 Cambridge st.
Cranney Charles W. waiter, 73 Hancock st.

Ward 8, continued.

Crosman Weldon L. compositor, 52 Temple st.
Crowley Timothy, printer, 5 Eaton st.
Cuddy William H. clerk, 2 Bridge ct.
Cushing Wilfred H. marble-worker, 62 Brighton st.
Cutter George F. bookbinder, 62 Poplar st.

Dacey William H. carriage-trimmer, 45 Allen st.
Davis Frederick E. book binder, 113 Chambers st.
Dempsey Thomas, glazier, 13 Lowell st.
Devine James H. foreman, 3 Kennard ct.
Dewey Henry H. auctioneer, 60 Temple st.
Dolan Patrick H. shoes, 6 Cypress st.
Donaher John F., 2d. clerk, 20 Billerica st.
Donovan Timothy J. hatter, 1 Prospect st.
Dowling Daniel P. mattress-maker, 5 Melrose pl.
Doyle Moses P. printer, 52 Nashua st.
Duffy William A. marble-cutter, 67 Brighton st.
Dugan Henry J. belt-maker, 20 Nashua st.
Dullaghan Michael, teamster, 12 Billerica st.

Eberlein Oscar C. machinist, 20 Poplar st.
Emmons George H. clerk, 21 Bowdoin st.

Fagan Thomas F. coppersmith, 53 Billerica st.
Failing Edwin P. superintendent, 31 Mt. Vernon st.
Farr William W. agent, 58 Chambers st.
Farren Hugh S. brass-finisher, 53 Leverett st.
Feeney John, roofer, 31 Blossom st.
Feinstein Philip, florist, 34 Poplar st.
Fish Henry N. confectioner, 35 Temple st.
Fisher William A. teamster, 2 Billerica st.
Fitzpatrick John B. real estate, 12 Allen st.
Frost Walter L. stocks, 42 Hancock st.

Gale Mayland F. baggage, 397 Charles st.
Galvin John J. marblecutter, 36 Lynde st.
Gargan James W. clerk, 10 Cypress st.
Gately Michael C. clerk, 3 Staniford st.
Gilbert Charles R. plumber, 59 N. Russell st.
Glynn Thomas E. tinsmith, 60 Chambers st.
Goldenberg Philip, clerk, 195 Chambers st.
Gould Edwin A. barber, 53 Chambers st.
Graham James, cabinetmaker, 37 Billerica st.
Granger Hugh F. pressman, 7 Lawrence pl.
Gray Francis C. merchant, 7 Mt. Vernon pl.

Ward 8, continued.

Gray Henry R. mattress-maker, 46 Poplar st.
Giddon Abraham, auctioneer, 48 Billerica st.
Goldberg Simon, laborer, 6½ Milton st.
Gordon Hyman, grocer, 24 Billerica st.
Gorman Thomas A. clerk, 12 Billerica st.
Gregory Charles E. machinist, 68 Cambridge st.
Grinnell Charles E. W. shoes, 12 Mt. Vernon st.
Guyer George H. harness-maker, 38 Temple st.

Hackett Edward, rubber-worker, 3 Lowell st.
Hall Charles E. retired, 83 Green st.
Ham Fred Parker, bookkeeper, 20 Lynde st.
Hamm John L. carpenter, 55½ Temple st.
Harding Cornelius P. clerk, 67 Chambers st.
Harris Samuel, coppersmith, 16 Blossom st.
Heller Jacob S. real estate, 30 Lynde st.
Hickey James C. printer, 81 Staniford st.
Hobbs Michael, musician, 23 Staniford st.
Hurley William, trader, 27 Blossom st.

Ingalls George W. locksmith, 40 N. Anderson st.

Jones Harry M. provisions, 36 Hancock st.

Keenan Thomas F. reporter, 41 McLean st.
Kelley Samuel D. architect, 37 Hancock st.
Kelly Daniel, plumber, 2 Seabury pl.
Kelly John J. printer, 361 Charles st.
Kirk Martin, storekeeper, 20 Poplar st.
Knapp George E. jeweller, 16 Poplar st.

Lambert Matthias J. printer, 18 Nashua st.
Leftovith Martin, tailor, 117 Chambers st.
Levenson Joseph H. agent, 87 Leverett st.
Levins Nathan N. student, 6 Ashland st.
Lewis Hyman, merchant, 67 Allen st.
Lill George M. manufacturing, 4 Hancock st.
Lincoln Hervey W. leather, 25 Lynde st.
Lomasney Patrick, upholsterer, 42 Billerica st.
Loughran Daniel A. tinsmith, 30 Nashua st.
Lowe George A. engineer, 62 Allen st.
Lynch John J. plumber, 3 S. Margin st.

Maddock Joseph V. electrician, 45 McLean st.
Maguire Edward J. artist, 16 Lynde st.
Mahan Daniel, stonecutter, 2 Winslow pl.

Ward 8, continued.

Malone Thomas W. clerk, 30 Auburn st.
Mansfield James J. printer, 38 Leverett st.
Master Freeman C. restaurant, 79 Green st.
McCarthy Jeremiah, marble-worker, 18 Causeway st.
~~McDonald James F. trunkmaker, 46 Nashua st.~~ Feb. 15
McDonough Dominick J. contractor, 61 Poplar st.
McGrath John B. plumber, 31 McLean st.
McLaughlin Daniel J. clerk, 62 Brighton st.
McLaughlin William J. printer, 44 Lynde st.
McMorrow Charles A. brass-finisher, 375 Charles st.
McNally Thomas, harnessmaker, 9 Lowell st.
McNamara William, baker, 10 McLean ct.
McPeake Frank J. agent, 68 Causeway st.
McVey John E. carpenter, 212 Chambers st.
Merrill Pearl W. window shades, 25 Bowdoin st.
Miller Theodore C. jeweller, 50 Temple st.
Mooney Nicholas J. shoe findings, 37 Allen st.
Moore Edward, plumber, 26 Allen st.
Moriarty William P. pressman, 42 N. Anderson st.
Mountain John F. clerk, 35 Billerica st.
Mullane William J. clerk, 25 Joy st.
Murray John H. shoemaker, 22 Billerica st.
~~Murray John R. clerk, 27 McLean st.~~ Court office

Nash Frank W. printer, 40 Hancock st.

O'Brien Michael J. paper-ruler, 8 Willard st.
O'Donnell James A. pressman, 22 N. Anderson st.
O'Donnell William J. brass-finisher, 13 Myrtle st.
O'Keefe Patrick, agent, 28 Brighton st.
O'Neil Lawrence J. harness-maker, 35 Chambers st.
Ordway Walter H. astronomer, 39 Cambridge st.
Ormond Michael J. jeweller, 18 Chardon st.
Osgood William P. table-finisher, 45 Bowdoin st.

Polen Aron, laborer, 48 Spring st.
Poole Alva E. oculist, 7 Myrtle st.
Porter Frank R. salesman, 3 Allen st.
Porter William K., jr., real estate, 43 Allen st.
Purcell Matthew, clerk, 2 Temple st.

Quinn William F. stripper, 15 Parkman st.

Rankin Joseph L. produce, 16 Mt. Vernon st.
Ray Irving B. grocer, 31 Lynde st.
Reardon William, cabinetmaker, 32 Brighton st.
Riley Thomas F. gas-fitter, 134 Chambers st.

Ward 8, continued.

Robbins Frank M. haberdasher, 28 Hancock st.
Roberts Frank B. cabinetmaker, 12 Hancock st.
Robinson Hyman S. restaurant-keeper, 71 Lowell st.
Rooney John J. machinist, 17 Billerica st.
Rosenthal Louis, furniture, 30 Lowell st.
Ryan William H. clerk, 7 Hancock st.

Sanger William H. newspaper man, 33 Hancock st.
Savage Dennis M. steamfitter, 32 Leverett st.
Scully Jeremiah, cutter, 28 Temple st.
Segel Louis, contractor, 36 Spring st.
Shea John T. clerk, 38 Staniford st.
Singer Davis, pedler, 80 Brighton st.
Singer Teodor, machinist, 16 Leverett st.
Southwell John, smith, 65 Billerica st.
Spellman Michael J. teamster, 56 Nashua st.
Spencer James I. clerk, 86 Green st.
Stein Israel, crockery, 50 Leverett st.
Stevens James F. cigars, 16 Lynde st.
Stewart Andrew H. carriage-builder, 4 Temple st.
Stone Morris, manufacturer, 52 Allen st.
Sullivan Patrick, teamster, 135 Leverett st.
Sweeney James E. clerk, 34 Chambers st.
Sweeney John J. salesman, 35 Hancock st.
Sweeney William F. glazier, 58 Billerica st.

Taylor Michael, cork-cutter, 28 Brighton st.
Thomas Henry E. carpenter, 13 Cambridge st.
Titcomb Ora S. bookkeeper, 8 Hancock st.
Toohey John T. salesman, 53 Auburn st.
Train Samuel P. paper, 5 Mt. Vernon pl.

Upton John O. stonecutter, 14 Causeway st.

Wagner Stephan G. upholsterer, 43 Billerica st.
Waterton Walter, caterer, 40 Hancock st.
Watts Robert H. salesman, 25 Hancock st.
Webb Jacob G. insurance, 36 Allen st.
Weeks Daniel L. machinist, 16 Blossom ct.
Weinstein Harry B. agent, 9 Hale st.
Wentworth George F. bookkeeper, 12 N. Russell st.
Wheeler Robert B. clerk, 71 Hancock st.
Whitcomb Frank S. provisions, 31 Bowdoin st.
Williams Charles J. clerk, 36 Hancock st.
Woodman Joseph A. druggist, 18 Chambers st.
Worthen William F. grocer, 24 Hancock st.

WARD 9.

Alger Thomas J. fish dealer, 35 Union pk.
Allen Louis E. piano-maker, 48 Union pk.
Appleman S. Harry, produce, 12 Cobb st.
Arbuckle Thomas, upholsterer, 24 Union pk.

Bagg Edgar L. clerk, 11A Hanson st.
Bagley Charles H. harness-maker, 1413 Washington st.
Baker Eben L. bookkeeper, 49 Dwight st.
Baldwin Charles F. blacksmith, 7 Davis st.
Ball Edward B. machinist, 10 Taylor st.
Barrett John J. driver, 100 E. Dedham st.
Barron George W. painter, 60 Castle st.
Barry David F. real estate, 5 Taylor st.
Battles James S. clerk, 42 Upton st.
Becker Charles J. furniture, 67 Emerald st.
Best Stephen A. steamfitter, 46 Middlesex st.
Blatchford Frederick M. mason, 7 Groton st.
Bottomly Thomas L. cashier, 14 Emerald st.
Bourne Lorenzo P. restaurant, 38 Dwight st.
Bowen Daniel, clerk, 3 Malden st.
Brady John F. clerk, 5 W. Canton st.
Brown Thomas R. caterer, 354 Shawmut av.
Brown Walter, storekeeper, 44 Albion st.
Burgstrom C. Fred, periodicals, 458 Tremont st.
Burns John E. clerk, 98 Albion st.
Burns Philip T. painter, 35 Upton st.
Burrington Charles S. machinist, 41 Dwight st.
Butler Patrick, saddler, 374 Shawmut av.
Buxton Edwin M. salesman, 1460 Washington st.

Cadigan Michael J. clerk, 14 Norwich st.
Callahan John, metal-worker, 29 Emerald st.
Callahan Timothy P. clerk, 36 Mystic st.
Carey Daniel, mason, 34 Troy st.
Carstein Lawrence W. painter, 61 Dwight st.
Carver Joseph V. W. bookbinder, 37 Dwight st.
Clark Edwin W. refrigerators, 508 Tremont st.
Clark William E. clerk, 21 Decatur st.

Ward 9, continued.

Coakley William, teams, 339 Harrison av.
Collins Henry P. engineer, 7 Seneca st.
Comerford Thomas J. salesman, 74 Waltham st.
Connell John J. bill-poster, 21 Seneca st.
Connell William A. carpenter, 31 Emerald st.
Connolly Daniel L. clerk, 33 Malden st.
Connor John J. teamster, 51 Middlesex st.
Conwell Walter L., jr., druggist, 67 Dover st.
Costello John D. horseshoer, 37 Oneida st.
Craig William J. merchant, 116 E. Canton st.
Crawford William G. newsdealer, 7 Upton st.
Cronin Jeremiah T. electrician, 33 Malden st.
Crowley John J. clerk, 25 W. Dedham st.
Cunningham Francis M. clerk, 258 Shawmut av.
Currie John, grocer, 14 W. Dedham st.
Cutler Harry E. teamster, 2 Canton-street ct.
Cutting Charles D. real estate, 17 Davis st.

Dacey Timothy H. electrician, 80 Malden st.
Davis Louis, florist, 118 Union Park st.
Deacon Patrick, agent, 82 Dover st.
Deblois Charles T. collector, 17 Dwight st.
Delaporte Augustus H. wood-engraver, 83 Village st.
Densmore Ray S. moulder, 1 Thorn st.
Devens Frederick W. salesman, 524 Tremont st.
Dick James S. carpenter, 289 Shawmut av.
Does Joseph P. cutler, 60 Castle st.
Doherty Thomas R. clerk, 46 Union Park st.
Dolan William P. machinist, 657 Harrison av.
Donahoe Daniel J. tailor, 153 Shawmut av.
Dowd John J. compositor, 208 Shawmut av.
Dowling John J. shipper, 235 Shawmut av.
Downey John T. clerk, 19 W. Dedham st.
Drey James F. student, 18 E. Canton st.
Driscoll Dennis V. foreman, 78 Malden st.
Driscoll Jeremiah F. foreman, 12 Florence st.
Driscoll Thomas J. laborer, 46 E. Dedham st.
Drummey William F. upholsterer, 5 Decatur st.
Dunshee Henry A. furniture, rear 1466 Washington st.
Dykeman George W. mason, 4 Decatur st.

Essenheimer Frederick G. confectioner, 104 Union Park st.

Felker John C., jr., bookkeeper, 19 Union pk.
Finnigan James P. clerk, 36 Rochester st.

Ward 9, continued.

Fitzgerald Edward F. plumber, 103 Union Park st.
Flanagan John, teamster, 74 E. Canton st.
Flanagan Joseph A. clerk, 4 Rochester st.
Flanders Isaac, fruit, 472 Tremont st.
Fogarty William J. clerk, 1323 Washington st.
Foley Thomas J. boarders, 54 Waltham st.
Frothingham George W. clerk, 1 Dover st.
Fuller Charles A. electrician, 2 Waterford st.

Gardner George H. teacher, 66 Waltham st.
Gibbs James, woodworker, 35 Malden st.
Gibson Frank, teas, 26 Dwight st.
Godard John B. carpenter, 284 Shawmut av.
Gorman Frank P. machinist, 26 Compton st.
Gove Jasper A. shipper, 99 Waltham st.
Greenburg Isadore, clerk, 40 E. Canton st.
Greyer Louis A. photograph buttons, 1 Decatur st.
Grueter Henry B. clerk, 139 Shawmut av.

Hackett Edward, upholsterer, 1 Bush st.
Hands Frederick W. jeweller, 19 Dwight st.
Harriman John G. shoes, 11 Upton st.
Harvey George H. electrician, 11 Rollins st.
Hayes Charles, florist, 33 Emerald st.
Healey Frank H. printer, 640 Harrison av.
Hellings Victor T. printer, 12 Bond st.
Hennessey Martin, paperhanger, 8 E. Dedham st.
Hopper Charles H. advertising, 42 Hanson st.
Howell Albert J. clerk, 36 Oneida st.

Ingraham Ralph H. clerk, 17 Cherry st.
Isaac George J. paper-cutter, rear 1100 Washington st.

~~Jensen Henry J. mason, 4 Asylum st.~~ Feb. 15
Johnson Sidney J. L. locksmith, 5 Dover st.
Jones Warren E. wood-engraver, 16 Hanson st.

Kasanof Samuel, baker, 319 Harrison av.
Keane Jeremiah, shoemaker, 24 Bradford st.
Keats Charles, retired, 1 Garland st.
Kelly John J. upholsterer, 95 Union Park st.
Kennedy John, salesman, 1463 Washington st.
Keyes Cornelius J. clerk, 374 Shawmut av.
Kirby David, plasterer, 88 E. Canton st.

Ward 9, continued.

Lawless John H. carriage-maker, 67 Compton st.
Lehman Joseph P. clerk, 63 Emerald st.
Leonard Michael, mason, 98 E. Canton st.
Linihan Denis A. grocer, 54 E. Dedham st.
Lynch Michael J. designer, 45 Emerald st.
Lyndon John, pianomaker, 1249 Washington st.

Macdonald George F. salesman, 17 Davis st.
MacDonald Joseph C. wheelwright, 1098 Washington st.
Maguire Frank, woodworker, 25 Malden st.
Maguire William, engraver, 33 Albion st.
Mahoney Jeremiah J. sawyer, 627 Harrison av.
Marley Richard P. coppersmith, 55 Dover st.
Martin George E. confectioner, 1417 Washington st.
May Daniel A., printer, 26 Compton st.
McAllister Edward C. insurance, 48 Union pk.
McAteer Charles S. plumber, 1 Fort av.
McBreen Hugh A. clerk, 45 Village st.
McCance Andrew, bookstore, 1324 Washington st.
McCarthy David, grocer, 249 Albany st.
McCarthy Edward J. clerk, 132 Castle st.
McCarthy John, harnessmaker, 6 Gloucester pl.
McCarthy Maurice J. clerk, 635 Harrison av.
McCarthy Thomas F. clerk, 98 Albion st.
McCormack John A. barber, 110 Castle st.
McCourt Charles W. brakeman, 108 E. Canton st.
McElroy Thomas H. draughtsman, 266 Shawmut av.
McKinnon John, shoemaker, 2 Asylum st.
McLeod John W. building mover, 1249 Washington st.
McNally Frank J. painter, 25 Seneca st.
McNally Joseph, blacksmith's helper, 24 Seneca st.
McSweeney Thomas, tinsmith, 120 Malden st.
McTigue James F. glazier, 282 Dover st.
Merrick Richard J. printer, 16A E. Dedham st.
Merrill George A. printer, 197 Shawmut av.
Meserve John H. periodicals, 31 Compton st.
Meyer Julius, bookbinder, 104 Union Park st.
Miner Everett W. printer, 48 Union pk.
Mitchell James, wood-turner, 1200 Washington st.
Mitchell James D. mason, 6 Acton st.
Mode Albert, optician, 9 Bond st.
Moore George A. plumber, 10 Oswego st.
Moore Harvey S. hardware, 302 Shawmut av.
Morgan James F. bookkeeper, 85 Albion st.
Moriarty Patrick J. blacksmith, 10 Asylum st.

Ward 9, continued.

Morrison Howard F. printer 23 Milford st.
Moynihan John F. coal and wood, 44 Albion st.
Murphy James, cornice-maker, 97 Union Park st.
Murphy John B. plasterer, 139 Dover st.
Murphy John F. bookbinder, 69 Middlesex st.
Murphy Joseph J. upholsterer, 81 Village st.

Neier Carl, piano-maker, 547 Harrison av.
Nelson Fred A. printer, 468 Tremont st.
Nickerson Joseph E. coal-dealer, 62 Troy st.

O'Brien James J. bookbinder, 15 Dwight st.
O'Donnell Thomas A. compositor, 2 Gloucester pl.
O'Leary Arthur A. tailor, 30 Oneida st.
O'Shaughnessy Michael, ironworker, 301 Albany st.

Perkins George R. painter, 9 Hanson st.
Perry Frederick E. clerk, 51 Dover st.
Powers William F. piano-polisher, 32 Rochester st.
Prescott William E. clerk, Hotel Florence.

Radlo Ralph, clerk, 29 Mayo st.
Richardson Henry C. merchant, 16 Milford st.
Rickerby Alfred H. draughtsman, 18 E. Canton st.
Ring Frederick F. stenographer, 493 Harrison av.
Ripley Edward R. carpenter, 6 Gloucester pl.
Ross Henry D. printer, 22 Cherry st.
Rumney Lyman W. janitor, 446 Tremont st.

Sanderson Frederick J. carpenter, 67 Emerald st.
Schriftgiesser Berthold, reporter, 11 Davis.
Schuele Otto F. manager, 416 Tremont st.
Schulenkorf Joseph B. cutter, 23 Cherry st.
Scott William C. foreman, 181 Shawmut av.
Scoville Calvin E. carpenter, 10 Dwight st.
Seabury Charles A. druggist, 46 Emerald st.
Shields William D. cigars, 9 Ringgold st.
Silberman Jacob, grocer, 5 Seneca st.
Silbert David F. flour, 633 Harrison av.
Sims William A. janitor, 359 Shawmut av.
Small Henry H. clerk 87 Waltham st.
Smith Edward C. electrician, 1305 Washington st.
Smith James H. bookkeeper, 5 Hanson st.
Smith John J. plasterer, 12 Upton st.
Smith John W. electrician, 79 Albion st.

Ward 9, continued.

~~Snow~~ Augustus M. insurance, 51 Union pk.
Soren George C. publisher, 1239 Washington st.
Stevens Edward E. confectioner, 300 Shawmut av.
Stewart Angus, clerk, 77 Village st.
Stocking Arthur M. paper boxes, 31 Milford st.
Strickland Frank W. carpenter, Hotel Gloucester.
Strock Samuel, grocer, 15 Seneca st.
~~Sullivan~~ Daniel J. carriages, 3 Pelham st.
Sullivan Lawrence, coppersmith, 85 Waltham st.
Sullivan Timothy H. driver, 11 Oswego st.
~~Sullivan~~ Timothy J. plumber, 33 Way st.

Taaffe John, teamster, 25 Malden st.
Tibbetts John E. mason, 240 Shawmut av.
~~Torrey~~ George B. bookkeeper, 27 Milford st.
~~Treanor Edward F. fruit, 7 Bradford st.~~ Feb 15
Tucker Eugene F. clerk, 80 Village st.
Tucker James E. chemist, 43 Upton st.
Tukey William R. piano-maker, 7 Milford st.

Warren Daniel M. carpenter, 89 Lucas st.
Webber Andrew B. carpenter, 9 Hanson st.
~~Welles~~ George E. restaurant, 28 Hanson st.
Weston Harry A. messenger, 281 Shawmut av.
~~Weymouth~~ John G. printer 3 Hanson st.
Wheeler Hawthorn G. composer, 290 Shawmut av.
Whittredge Forrest L. shoedealer, 1024 Washinghton st.
~~Wilson~~ Walter, roofer, 2 Emerald st.
Woodberry James, foreman, 23 Milford st.

~~Yates~~ Edward, machinist, 18 Rollins st.

WARD 10.

Aborn Charles T. hatter, 122 Huntington av.
Aborn Herman W. bookkeeper, 157 Huntington av.
Ackroyd William J. clerk, 43 Melrose st.
Adams Charles W. dry goods, 167 Huntington av.
Alexander Harry O. clerk, 173 St. Botolph st.
Allen Andrew J. clerk, 29 Holyoke st.
Allen Frank C. manager, 1004 Boylston st.
Allston Philip J. chemist, 227 W. Canton st.
Anderson John W. accountant, 13 St. Charles st.
Appleton George B. broker, 84 St. Botolph st.
Appleton Sumner, superintendent, 115 Chandler st.
Armstrong Joseph, publisher, 99 Falmouth st.
Austin Thomas H. dyewoods, Exeter Chambers.

Baitler Charles, paperhanger, 21 Holyoke st.
Balch William, dye stuffs, 80 Huntington av.
Baldwin James G. drugs, 95 Gainsboro' st.
Baldwin Thomas, clock-maker, 64 Fayette st.
Barrows John S. editor, 17 Yarmouth st.
Bemis Arthur W. secretary, 218 Columbus av.
Berwin Philip, florist, 66 Huntington av.
Bird Jesse W. banker, 150 St. Botolph st.
Bixby Wilbur F. paperhanger, 64 Dundee st.
Blair William J. drum-maker, 218 Columbus av.
Blake Charles E. boots and shoes, 175 Dartmouth st.
Blake William S. Clerk, 15 Warren av.
Boettcher Paul O. type cutter, 159 Warren av.
Bowen John F. tailor, 46 Lawrence st.
Boyd John W. carpenter, 370 Columbus av.
Breed William H. paper, 246 W. Newton st.
Briggs James, wool, 162 Huntington av.
Brigham Charles H. insurance, 230 Huntington av.
Brown Charles K. builder, 69 Dartmouth st.
Buckley Cornelius C. manager, Hotel Lenox.
Burke Henry F. collector, 92 Gainsboro' st.
Burns Frederick D. clothing, 164 St. Botolph st.
Burrage Henry G. fertilizer, 417 Columbus av.
Burton William H. electrician, 91 Warren av.
Butler Herbert M. treasurer, 140 Huntington av.

Ward 10, continued.

Callender Richard B. dry goods, Hotel Oxford.
Campbell John W. expressman, 50 Lawrence st.
Carter Clarence H. publisher, Hotel Lenox
Carter Thomas M. bandmaster, 27 Isabella st.
Chadbourne Fred C. clerk, 607 Tremont st.
Chapin Edward E. mason, 23 Hemenway st.
Chapman Joseph D. leather cutter, 68 Clarendon st.
Chase Edward M. machinist, 1 Carleton st.
Chisholm Alexander D. carpenter, 48 Chandler st.
Choate Henry M. bookkeeper, 40 Isabella st.
Chute John N. builder, 146 Chandler st.
Clark Irving R. express, 3 St. Charles st.
Coffin Charles D. broker, Exeter Chambers.
Collins John, stableman, 20 St. Charles st.
Collum William H. jeweller, 17 Melrose st.
Conant Albert F. musician, 109 Falmouth st.
Coppinger John T. clerk, 35 Gray st.
Cortis Dwight T. manager, 175 Dartmouth st.
Crafts Horace W. coal, Copley Square Hotel.
Crane Newton, treasurer, The Westminster.
~~Crosby Chester L. clerk, 141 Warren av.~~ Fl. 5
Cross Alonzo G. clerk, 167 Huntington av.
Currier Charles L. merchant, The Westminster.
Curtin Thomas, agent, 3 Grenville pl.

Daley Stephen, grocer, 35 Fayette st.
Dangel Henry, stationer, 7 Berwick pk.
Danziger Charles, clothing, 19 Cumberland st.
Davies Thomas W. druggist, 212 Huntington av.
Davis Herman, tailor, 281 Columbus av.
Davis Samuel, florist, 5 Melrose st.
Dean Edward W., jr., shoe supplies, 91 Westland av.
Dean George H. hay and grain, 137 Appleton st.
Desmond Jeremiah A. electrical engineer, 251 Columbus av.
Dickinson Charles C. accountant, 10 Appleton st.
Dickinson Frederick W. broker, 19 Appleton st.
Dobson Henry T. insurance, 196 Huntington av.
Dougherty Joseph A. salesman, 417 Columbus av.
Dowd Charles J. clerk, 11 Isabella st.
Dowd Daniel F. provisions, 51 Church st.
Dupee William E. coachman, 20 Cortes st.
Durkee Storrs L. cashier, 132 Huntington av.

Eaton William S., jr., president, 1138 Boylston st.
Elliott George E. insurance, Hotel Nottingham.
Evans Owen G. driver, 19 Fayette st.

Ward 10, continued.

Farquhar Charles S. hardware, The Bartol.
Farrell John B. chemist, 95 St. Botolph st.
Farrington Alfred N. superintendent, 51 Ferdinand st.
Faunce Edward P. bootmaker, 473 Columbus av.
Finnerty Daniel G. plumber, Hotel Oxford.
Fitzgerald John H. plumber, 46 Tennyson st.
Flagg Charles M. provisions, 57 Belvidere st.

Gallupe Frederick D. ship-broker, 152 Massachusetts av.
Garland Frank E. machinist, 34 Clarendon st.
Getchell Leander A. shoemaker, 58 Berkeley st.
Gill Harry S. salesman, 11 Blackwood st.
Gillis James, machinist, 10 St. Germain st.
Gilmartin John J. shoemaker, 39 Melrose st.
Glover John, carpenter, 358 Columbus av.
Gordon Fred W. stenographer, 355 Columbus av.
Gould Sumner A. manufacturer, 187 Huntington av.
Grant Henry C. woollens, 8 Batavia st.
Guerin Patrick J. compositor, 23 Dalton st.
Gunnison Frederic A. paints, 175 Dartmouth st.

Haggerty Dennis W. glass-cutter, 35 Warren av.
Hallet Warren C. jeweller, 469 Columbus av.
Hallstram Charles W. ice, Hotel Nottingham.
Ham Edward L. merchant, 9 Yarmouth st.
Hamlin Edwin G. electrician, 130 Chandler st.
Hancock William P. superintendent, 88 Gainsboro' st.
Hanna Frank, salesman, 34 Berwick pk.
Hanson Herbert F. coal, 195 West Newton st.
Hanton John A. pressman, 41 Dundee st.
Harding Henry A. insurance, 264 St. Botolph st.
Harkness George E. civil engineer, 86 Huntington av.
Harrington Richard A. shoe findings, 1138 Boylston st.
Hathaway Samuel E. bookkeeper, 22 St. Stephen st.
Hawkins Henry P. insurance, 53 Chandler st.
Hayden Howard E. carpenter, 5 St. James av.
Hecht Summit L. wool broker, The Westminster.
Hendley Henry E. merchant, 200 Dartmouth st.
Heney Charles A. leather, 126 Berkeley st.
Hennessey John, clerk, 44 Melrose st.
Hickey Frank S. jeweller, 212 Columbus av.
Hill James F. marketman, 7 St. Paul st.
Hobbs Frederick W. real estate, 40 Clarendon st.
Hodges Alfred A. electrician, 56 Chandler st.
Hodgkins Joseph W. tailor, 175 Dartmouth st.

Ward 10, continued.

Holland Edward F. clerk, 41 Church st.
Homans Samuel N. carpenter, 214 West Canton st.
Horton Rodman W. laundry, 436 Columbus av.
Hovey James F. bookkeeper, 28 Cortes st.
Howes Claude L. manager, 7 Blackwood st.

Irving Albert S. carpenter, 39 Clarendon st.
Irving John P. F. chemist, 218 Columbus av.
Isidor Walter, watchmaker, 66 Appleton st.

Jenkins Alpheus F. sr., upholsterer, 23 Cortes st.

Keith Francis A. builder, 152 Massachusetts av.
Keith Fred A. leather, 12 Haviland st.
Kellogg Warren F. publisher, Hotel Ludlow.
Kennedy James H. produce, Copley Square Hotel.
Kerwin William R. carpenter, 17 Cazenove st.
Kidder Winthrop M. insurance, 210 Huntington av.
King John A. printer, 19 Berwick pk.
King William, printer, 247 Columbus ave.
Kinney Alfred F. builder, 96 Huntington av.
Knapp James M. iron, 5 Durham st.

Lambert George E. grocer, 193 St. Botolph st.
Lawton Charles O. diamonds, 187 Warren av.
Leavitt Elwin B. clerk, 27 Belvidere st.
Leonard George F. merchant, 84 St. Botolph st.
Libby Charles S. steamfitter, 146 Chandler st.
Littlefield John W. wire, 28 St. Stephens st.
Lucy William A. piano-maker, 467 Columbus av.
Lufkin John W. manufacturer, Hotel Nottingham.
Lyon Henry C. manager, 23 St. Botolph st.

Maginnis Charles D. architect, 85 Westland av.
Mandell Henry R. broker, 339 Massachusetts av.
Mandell William D. dry goods, 46 Fenway st.
Manison Frank S. real estate, 31 Appleton st.
Manning John C. pianist, 183 Huntington av.
Marden Theodore F. painter, 29 Warren av.
Marsh George F. candy-maker, 13 Holyoke st.
Marshall Charles M. caterer, 10 Tennyson st.
Marshall Ernest C., drugs, 181 St. Botolph st.
Marston Edward S. restaurant, 11½ Belvidere st.
Martyn Albert E. P. salesman, 87 Dartmouth st.
McDonald Dudley S. confections, 110 Gainsborough st.

Ward 10, continued.

McDonald James T. salesman, 417 Columbus av.
McDonald William S. café, 376 Massachusetts av.
McHugh George A. machinist, 241 Columbus av.
McLaughlin Hezekiah, mason, 17 Appleton st.
McLoughlin Francis J. gas-fitter, 2 South Cedar st. pl.
McPherson John A. printer, 17 St. Charles st.
Merrill George W. clerk, 404 Columbus av.
Moffatt Charles A. cigars, 7 St. Charles st.
Montague Hugh D. mason, 17 Fayette st.
Moore George H. foreman, 3 Berwick pk.
Morine Douglas T. advertising, 19 Batavia st.
Moseley George F. stereotyper, 39 Norway st.
Moses Theodore B. carriages, 200 Columbus av.
Murray James T. janitor, 40 Holyoke st.

Newell Frank A. real estate, 29 Dartmouth st.
Newell John, salesman, 369 Columbus av.
Newell William E. clerk, 8 Fayette st.
~~Nichols Fred W. clerk, 29 Dartmouth st.~~ Feb. 29
Nicholson Murdock J. bookkeeper, 70 Chandler st.
Noble Charles N. broker, 6 St. Botolph st.
Noonan Timothy, barber supplies, 282 Massachusetts av.

Odell Herbert F. music-dealer, 207 W. Canton st.

Page Edward A. draughtsman, 74 Dalton st.
Paine Edward D. bookkeeper, 260 Columbus av.
Parkhurst William H. broker, 126 St. Botolph st.
Parnell George A. clerk, 4 Carleton st.
Penny Charles, salesman, 68 Huntington av.
Percy Arthur S. lumber, 6 Westland av.
Perkins Charles C. surveyor, 422 Columbus av.
Perkins Charles W. bank officer, 72 Westland av.
Phelan James H. real estate, 27 St. Germain st.
Phillips George W. clerk, 29 Berwick pk.
Pickett Herbert W. salesman, 5 Yarmouth st.
Pierce Jesse H. teas, 80 St. Stephen st.
Piper Edward E. carpenter, 80 Chandler st.
Pitkin Everett J. provisions, Hotel Westland.
Plummer David S. clerk, 69 Chandler st.

Quiring Gustav A. decorator, 54 Fayette st.

Ransom Robert P. caterer, 16 Holyoke st.
Rice William A. salesman, 67 Berkeley st.
Richardson Albert A. painter, 135 Appleton st.

Ward 10, continued.

Rideout Amos W. collector, 7 St. Paul st.
Robertson William A. printer, 196 W. Canton st.
Robinson John B. cloth-examiner, 6 Isabella st.
Roche David H. reporter, 254 Massachusetts av.
Rogers William H. manager, 196 St. Botolph st.
Rote Charles C. salesman, 86 Appleton st.
Russell William F. salesman, 13 Fayette st.
Rutan William L. builder, 27 St. Stephen st.

Sanford Robert W. broker, 91 Westland av.
Sawyer Timothy T., jr., insurance, Hotel Ludlow.
Schwarz F. Richard, fancy goods, Hotel Lenox.
Seavey M. Clifton, lithographer, 79 Warren av.
Selby Charles E. optician, 17 Harwich st.
Selig Abraham, pedler, 5 Newman place.
Shafer Joseph N. editor, 321 Columbus av.
Shann Robert B. merchant, 282 Columbus av.
Sharman Charles, provisions, 11 Irvington st.
Sheffield Walter H. locksmith, 43 Warren av.
Shepard William H. produce, 77 Dartmouth st.
Simonds William W. seedsman, 142 Chandler st.
Simpson Alexander, tailor, 27 Gray st.
Smith Joseph Lindon, artist, Hotel Ludlow.
Spear Millard F. riding-master, 50 Falmouth st.
Spear Orlando A. clerk, 27 Gainsboro st.
Speirs Thomas H. carpenter, 87 Belvidere st.
Squires John R. shipper, 145 Appleton st.
Stackpole Frank N. manufacturer, Hotel Lenox.
Stahl Rudolph F. machinist, 11 Batavia st.
States George W. merchant, 336 Massachusetts av.
Stedman Walter R. artist, Hotel Ludlow.
Stephenson Benjamin F. moulder, 241 Columbus av.
Stockford Lebaron B. auctioneer, 199 W. Newton st.
Stoddard Chester S. banker, 17 Holyoke st.
Stone William, artist, 194 Clarendon st.
Sturgis Clarence E. editor, 99 Gainsborough st.
Sullivan Joseph, clerk, 23 Dartmouth st.
Swift George A. architect, 75 Chandler st.

Talbot Michael J. plumber, 45 Melrose st.
Tewksbury Charles A. secretary, 123 Warren av.
Thairwall William C. silks, 91 Westland ave.
Thorpe Lewis D. stenographer, 270 W. Newton st.
Tighe Thomas P. clerk, 108 Belvidere st.
Tillinghast Caleb B. library, 120 Dartmouth st.
Tobin Edwin J. carriages, 9 Batavia st.

Ward 10, continued.

Tucker Henry, provisions, 57 Hemenway st.
Tufts Ralph L. produce, 135 Warren av.
Turner Arthur L. commercial traveller, 29 Batavia st.
Tuttle Charles E. manager, 517 Tremont st.

Underwood Charles E. steamfitter, 29 Warren av.

Van Raalte Albert, insurance, 88 Gainsborough st.
von Blucher T. Linton, salesman, 1030 Boylston st.
Voorhees William E. heater, 264 W. Newton st.

Walker Lewis M. carpenter, 17 St. Charles st.
Walsh William A. plumber, 9 Winchester st.
Walters Herman W. confectioner, 61 Chandler st.
Ward Thomas, paperhanger, 50 Gray st.
Warner Charles W. cabinetmaker, 315 Columbus av.
Warren Henry E. grocer, 66 Westland av.
Washburn Charles P. grain-dealer, 132 St. Botolph st.
Wason Warren P. custodian, Hotel Lafayette.
Watson Nathaniel, salesman, 37 Lawrence st.
Webster George C. druggist, 29 Clarendon st.
Welch Thomas F. hardware, 191 W. Canton st.
Welton Patrick H. tailor, 110 Pleasant st.
Wenz Henry, confectioner, 242 Massachusetts av.
West Charles F. clerk, 345 Tremont st.
Wetherbee Wilfred A. salesman, 399 Columbus av.
Wharton Joseph, bottler, 11 Fayette st.
Whitaker William B. manufacturer, 64 Huntington av.
White Edward W. treasurer, 160 St. Botolph st.
Whitney Charles H. salesman, 287 Columbus av.
Whitney Frederick, agent, Exeter Chambers.
Whitney William H. bookkeeper, 1094 Boylston st.
Wiggin Everett D. agent, 217 W. Canton st.
Wilber Nathan B. surveyor, 108 Appleton st.
Wilson Edward C. janitor, 1 Oxford terrace.
Wilson George A. plumber, 20 St. Stephen st.
Wing Frank M. jeweller, 1 Ferdinand st.
Winsor Willis DeL. printer, 44 Chandler st.
Winther Carl E. F. watchmaker, 90 Appleton st.
Witherell John P. gas engineer, 106 Chandler st.
Wood Frederick W. manager, 136 Huntington av.
Wood Louis F. chemist, 112 St. Botolph st.
Woodruff John, stationer, 469 Tremont st.
Woods Frank A. painter, 10 Cazenove st.
Worth Elvin P. shoes, 15 Warren av.

Young Charles W. bookkeeper, 24 Church st.

WARD 11.

Aldrich W. Henry, retired, 292 Newbury st.
Alger James M. clerk, 88 Chestnut st.
Allen Francis R. architect, 20 Fairfield st.
Allen George, jr., clerk, 129 Charles st.
Allen Willis B. writer, 477 Commonwealth av.
Allston John D. clerk, 30 Grove st.
Amory Arthur, merchant, 133 Marlboro' st.
Amory Harcourt, treasurer, 293 Beacon st.
Angell Bradford W. cashier, Hotel Vendome.
Anthony S. Reed, banker, 113 Commonwealth av.
Appleton Samuel, insurance, 44 Gloucester st.
Atherton Frederick W. clerk, 144 Commonwealth av.
Atherton Walter, architect, Hotel Bristol.
Atkinson Charles F. merchant, 70 Chestnut st.
Augustine Joseph D. clerk, 12 Grove st.
Ayer Charles A. cigarmaker, 123 Charles st.

Babbitt George F. editor, 10 Charles st.
Badger Erastus F. leather, 1089 Boylston st.
Baldwin Morton G. wool, 45 Mountfort st.
Barnes George W. treasurer, 249 Berkeley st.
Barnes Herbert H. manufacturer, Hotel Brunswick.
Batchelder Edward S. lamps, The Vendome.
Batchelder Josiah B. furrier, 43 Pinckney st.
Batcheller Alfred, boots and shoes, 55 Commonwealth av.
Bayley Charles H. treasurer, 110 Newbury st.
Beals Edward M. business man, 125 Newbury st.
Bean Karl A. bookkeeper, 214 Newbury st.
Bicknell George J. furniture, 5 Ivy st.
Bigelow Addison G. trader, 105 Myrtle st.
Bigelow C. Willard, wool buyer, 92 Charles st.
Blake Edward D. insurance, 426 Marlboro' st.
Blake Robert F. shipbuilder, 212 Beacon st.
Blakely Harry L. salesman, 48 W. Cedar st.
Blaney William O. flour, 469 Commonwealth av.
Bowen James W. broker, 14 Marlboro' st.
Bowman George E. editor, 44 Pinckney st.

Ward 11, continued.

Boyden Herbert E. newsdealer, 24 Joy st.
Boyle Thomas F. leather, 857 Beacon st.
Brewster William H. insurance, 132 St. Mary's st.
Briggs Fredrick H. billiard table mfg., 449 Beacon st.
Brock Elbert H. manager, Hotel Buckminster.
Bronstein Charles, frame-maker, 27 Anderson st.
Brooks Arthur A. no business, 53 Mt. Vernon st.
Brooks Frederick, civil engineer, 82 Marlboro st.
Bryant James T. clerk, 19 Pinckney st.
Buckle George, shoemaker, 47 West Cedar st.
Budden Theodore, steamfitter, 63 Phillips st.
Bullard Frederic F. composer, 22 Pinckney st.
Burdett William F. clerk, 73 Pinckney st.
Burrill Charles L. clerk, 3 Spruce st.
Byrnes William, mason, 34 Irving st.

Came Francis L. leather, 95 Mountfort st.
Carney M. William, clerk, 68 W. Cedar st.
Caverly Cecil M. wool, 166 Bay State road.
Chase Sidney, stock broker, 343 Beacon st.
Chase William C. architect, 95 Beacon st.
Chesterton Arthur, manufacturer, 903 Boylston st.
Churchill Russell T. clerk, 6 Pinckney st.
Claflin William H. paper, 269 Commonwealth av.
Clapp Eugene H. clerk, 490 Beacon st.
Clark Arthur F. merchant, 455 Marlboro' st.
Clark Richard O. leather, 67 Pinckney st.
Cobb William, student, 42 Chestnut st.
Codman John S. electrician, 841 Boylston st.
Codman William, real estate, 98 Charles st.
Coffin B. Howard, wool, 826 Beacon st.
Colton Reuben, architect, 915 Boylston st.
Conant Theodore S. wool, 803 Boylston st.
Connor John J. clerk, 79 Charles st.
Coolidge Francis L. cotton, 362 Commonwealth av.
Coolidge John T., Jr. artist, 114 Beacon st.
Cosby Richard, jr., salesman, 56 South Russell st.
Cotting Charles E. real estate, 404 Marlboro' st.
Cotton Harry W. tube works, 403 Marlboro' st.
Crawford Joshua A. caterer, 262 Cambridge st.
Cummings Charles K. architect, 9 Louisburg sq.
Cunningham Frank, roofer, 200 Cambridge st.
Curtis Laurence, banker, 197 Marlboro' st.
Curtis Louis, banker, 464 Beacon st.
Cushing Howard G. artist. 168 Beacon st.

Ward 11, continued.

Dade John R. waiter, 6 Goodwin pl.
Dalton James L. printer, 16 Joy st.
Daly Robert E. dentist, 90 Myrtle st.
Davenport George H. lumber, 460 Beacon st.
Davis George G. manufacturer, 243 Beacon st.
Day Chester S. pumps, 280 Newbury st.
Deering James H. barber, 7 Rollins pl.
Deland Lorin F. advertising, 35 Newbury st.
Dixon Lewis S. oculist, 258 Newbury st.
Dodd Henry W. banker, 260 Clarendon st.
Donlon William J. butcher, 322 Cambridge st.
Donovan Charles A. clerk, 66 Pinckney st.
Dow Lewis A. painter, 7 Charles st.
Dowse Charles F. hardware, 347 Marlboro' st.
Drew Luke H. grocer, 80 Myrtle st.
Drew Stephen C. clerk, 70 Myrtle st.
Dunbar Charles C. merchant, 1091 Boylston st.
Duncan Jefferson E. druggist, 79 Myrtle st.

Edwards Charles A. foreman, 29 S. Russell st.
~~Elson Louis C. musician, 811 Beacon st.~~ Conservatory
Emerson Ferdinand, salesman, Hotel Wadsworth.
Engstrom Oscar F. machinist, 66 W. Cedar st.
Esbjörn S. Haquin, salesman, 3 Walnut st.
Eustis George P. treasurer, 13 Arlington st.

Fairbairn Robert B. banker, 451 Beacon st.
Faxon John L. architect, 39 Mountfort st.
Fay Frank B. trustee, 192 Commonwealth av.
Fay John J. rubber worker, 208 Cambridge st.
Filene A. Lincoln, dry goods, 270 Commonwealth av.
Fisk Robert F. real estate, 3 Walnut st.
Fitch Arthur S. clerk, 332 Commonwealth av.
Flagg Lewis G. glass, 3 Spruce st.
Flynn Edward F. clerk, 58 S. Russell st.
Ford Richard J. plumber, 39 Irving st.
Foster William S. jeweller, 416 Marlboro' st.
Freeman Michael, jr., manager, 423 Beacon st.
French Charles E. no business, 323 Commonwealth av.
Fuller Ransom B. insurance, Hotel Tudor.
Furness Dawes E. president, 89 Pinckney st.

Gardner George P. merchant, 186 Beacon st.
Goodnow Walter R. silversmith, 293 Commonwealth av.
Gordon Edward W. roofer, 64 W. Cedar st.

Ward 11, continued.

Gould Herbert, salesman, 3 Walnut st.
Gray William R. insurance, 373 Commonwealth av.
Greene Henry, music printer, 58 Charles st.
Grew Edward S. real estate, 185 Marlboro' st.
Griffith George A. plumber, 28½ Myrtle st.
Guild Courtenay, no business, 26 Mt. Vernon st.
Guild Frank O. drugs, 279 Dartmouth st.
Guiney Daniel M. clerk, 6 Lindall pl.

Hall Anthony D. secretary, 366 Commonwealth av.
Hamlin Edward, coal, Hotel Somerset.
Harriman Kendall F. newspaper, 46 Pinckney st.
Harrison Alexander M. electrician, 62 Pinckney st.
Haskell Waldo C. clerk, 226 Beacon st.
Hatch Edward, auctioneer, 328 Commonwealth av.
Hathaway George F. broker, 94 Pinckney st.
Haughton Lawrence, cotton, 19 Blagden st.
Haven Parkman B. architect, 112 Pinckney st.
Hayden Josiah W. no business, Hotel Somerset.
Hayes George, bridge-builder, 546 Newbury st.
Head Charles, banker, 412 Beacon st.
Herrick Frank C. periodicals, Hotel Bristol.
Higgins Barnabas C. clerk, 35 Myrtle st.
Hill Warren M. treasurer, 832 Beacon st.
Holder Daniel C. metals, 220 Marlboro' st.
Hooper James R. merchant, 303 Beacon st.
Hooper Robert C. retired, 448 Beacon st.
Hosmer Sidney, manufacturer, 74 Bay State rd.
Houghton Harry, clerk, 136 Marlboro' st.
Hughes Peter J. clerk, 163 Charles st.
Humphrey John B. diamonds, 523 Newbury st.
Humphrey Seth K. no business, 20 Newbury st.
Hunt Frederick, fruit, 558 Newbury st.
Hunt William B. drugs, 110 Newbury st.

Imperial Simon, barber, 47 Revere st.
Ingram George C. newsdealer, 48 Revere st.

Jackson Charles C. broker, 301 Marlboro' st.

Kearney Joseph, shipper, 28 Anderson st.
Kellenberger William A., clerk, 84 Charles st.
Kenney Martin P. clerk, 61 W. Cedar st.
Kimball Albert T. agent, 69 Mountfort st.
Kimball L. Cushing, trustee, 271 Beacon st.
Kip Charles H. salesman, 1 Marlboro' st.

Ward 11, continued.

Ladensack John N. commission merchant, 47 Massachusetts av.
Larrabee McIvah, dry goods, 912 Beacon st.
Lavery William J. driver, 40 Charles st.
Lawrence Amory A. merchant, 59 Commonwealth av.
Lee Joseph, no business, 96 Mt. Vernon st.
Lewisson Walter U. umbrellas, 13 Arlington st.
Lord Frederic W. president, 5 Acorn st.
Lord Robert W. real estate, 405 Marlboro' st.
Lovejoy Francis E. shoes, 376 Newbury st.
Low Frederic F. architect, 10 Joy st.
Lunt George H., jr., machinist, 2 Bellingham pl.

Mahan Charles, clerk, 103 Revere st.
Mahoney Jeremiah, real estate, 2 Ash pl.
Malone James T. painter, 348 Cambridge st.
Manning Francis H. wool, 356 Beacon st.
Mason John B. plumber, 4 Anderson st.
Mason Mortimer B. paper, 347 Commonwealth av.
Matthews William A. no business, 198 Commonwealth av.
McCarthy Charles E. clerk, 19 Myrtle st.
McComiskey James, clerk, 47 W. Cedar st.
McDowell John J. salesman, 17 Aberdeen st.
McGaw John, jr., carpenter, 29 Myrtle st.
McMahon John F. designer, 7 Grove st.
McNally Harry T. clerk, 66 W. Cedar st.
McNee William, horseshoer, 49 River st.
Middleton Walter D. broker, 416 Marlboro' st.
Mifflin George H. publisher, 85 Marlboro' st.
Millet Josiah B. editor, 150 Charles st.
Minot Laurence, broker, 409 Commonwealth av.
Montgomery Winslow L. broker, 456 Audubon rd.
Morgan George M. merchant, 479 Commonwealth av.
Morse Albert H. commission, 428 Marlboro' st.
Morss Everett, clerk, 303 Marlboro' st.
Morton Johnson, editor, 116 Mt. Vernon st.
Moulton C. Warren, varnish, 481 Beacon st.
Munster Frank J. clerk, 130 Myrtle st.
Murphy Frank S. grocer, 107 Mt. Vernon st.
Murphy John B. salesman, 33 Myrtle st.
Murphy John J. janitor, 106 Myrtle st.

Nelson Elwood M. salesman, Beacon Chambers.
Newman Arthur H. florist, 39 Newbury st.
Noone Patrick J. painter, 5 Lindall pl.
Noyes David W. haberdasher, 427 Marlboro' st.

Ward 11, continued.

Noyes James B. publisher, 416 Marlboro' st.
Nugent John, printer, 54 Irving st.

O'Donnell Frank X. student, 129 Myrtle st.
O'Hanlon Edward, reed-worker, 41 Anderson st.
Oliver Charles E. architect, 27 Brimmer st.

Paine Charles H. banker, 29 Fairfield st.
Parker Chauncey D. clerk, 173 Bay State rd.
Parker Herman, clerk, 217 Newbury st.
Parker Ross, clothing, 228 Commonwealth av.
~~Parkman Henry, treasurer, 30 Commonwealth av.~~ lawyer
Parks William H. A. broker, 19 Blagden st.
Parmelee Charles E. dry goods, 5 Chestnut st.
Paul William M. lumber, 862 Beacon st.
Peabody George H. treasurer, 924 Beacon st.
Pearson Ernest, steward, 94 Mt. Vernon st.
Peirce Edward, trustee, 483 Beacon st.
Peters William Y. architect, 143 Bay State rd.
Pettingill Ubert K. advertising, 475 Beacon st.
Pollard Albert A. architect, Beacon Chambers.
Porter Alexander S., jr., real estate, 3 Spruce st.
Potter H. Staples, canned goods, 82 Commonwealth av.
Pray Arthur H. diamonds, 366 Commonwealth av.
Proctor Thomas F. jeweler, Beacon Chambers.
Putnam J. Pickering, architect, The Charlesgate.

Ratshesky Israel A. treasurer, 232 Commonwealth av.
Raymond Franklin F. treasurer, 523 Beacon st.
Reardon John B. gardener, 62 Pinckney st.
Robbins Reginald C. watchmaker, 44 Commonwealth av.
Robins Edward B. commission, 4 Louisburg sq.
Robinson Edward P. newsdealer, 31 Revere st.
Robinson Nathaniel G. secretary, 103 Revere st.
Rogers James, bookkeeper, rear 142 Charles st.
Rotch William, trustee, 413 Beacon st.
Ruby John W. machinist, 38 Charles st.

Saltonstall Robert, no business, 30 Fairfield st.
Sampson E. Harvey, clerk, 601 Boylston st.
Seabury William H. stockbroker, 322 Marlboro' st.
Sears David B. carpets, 829 Boylston st.
Sears Joshua M. retired, 12 Arlington st.
Sears Vinton A. broker, 127 Newbury st.
Sewall Rufus L. broker, 60 Commonwealth av.

Ward 11, continued.

~~Shaw He~~nry R. broker, 133 Commonwealth av.
Shaw John H. no business, 79 Mountfort st.
Sheafe William, real estate, 111 Beacon st.
~~Sherlock~~ John A. hotelkeeper, Hotel Berkeley.
Shotlender David, storekeeper, 366 Cambridge st.
~~Shurtleff~~ Howard L. salesman, 9 West Cedar st.
Sigourney Henry, no business, 77 Beacon st.
Smith Albert P. salesman, 396 Beacon st.
Smith Edward A. restaurant, 83 Pinckney st.
Smith Francis T. engraver, 93 Revere st.
Smith Frederick F. stenographer, 2 Byron st.
Smith Morrill A. treasurer, 140 Newbury st.
Southwick Nelson I. painter, 157 Charles st.
Staniford Francis, treasurer, 1 Marlboro' st.
Stantial Stephen F. restaurant, 85 Pinckney st.
Stanwood Arthur G. treasurer, 189 Bay State rd.
Stanwood Francis C. cotton-buyer, 35 Chestnut st.
~~Stearns~~ Richard H., jr., dry goods, Hotel Somerset.
~~Stevens~~ George H., jr., newsdealer, 6 Grove sq.
~~Stevens~~ Joseph C. treasurer, 52 Commonwealth av.
~~Stockton Howard, treasurer, 390 Beacon st.~~ lawyer
Stodder Charles F. chemicals, 11 Ivy st.
Stratton Solomon P. treasurer, 351 Beacon st.
Strong Cyrus W. boots and shoes, 510 Commonwealth av.
Sturgis Charles W. agent, 149 Newbury st.
Sullivan Robert W. watchman, 100 W. Cedar st.
Swallow George N. grocer, 137 Bay State rd.
Sweeney Patrick J. clerk, 19 Myrtle st.

~~Taylor~~ Charles B. retired, 31 Gloucester st.
~~Taylor~~ Charles H. journalist, 230 Beacon st.
Taylor Edward E. shoes, 125 Marlboro' st.
~~Taylor~~ Kenson E. editor, 17 S. Russell st.
~~Taylor~~ William R. broker, 270 Boylston st.
Teed William J. printer, 43 Irving st.
Teel William H. painter, 158 Charles st.
~~Tehan~~ John G. clerk, 42 Grove st.
~~Terrell~~ George W. broker, 5 Mountfort st.
~~Thomas~~ Washington B. sugar, 20 Gloucester st.
Tinkham Charles F. undertaker, 38 Myrtle st.
~~Tower~~ Hubert W. clerk, 294 Commonwealth av.
Town William S. bookkeeper, Beacon Chambers.
Treworgy William H. lumber, 33 Ivy st.
Tuckerman Charles S. treasurer, 201 Bay State rd.
~~Tuckerman Leverett S. president, 9 Hereford st.~~ lawyer

Ward 11, continued.

Tufts Walter, manager, 520 Commonwealth av.
Turner Charles H. artist, 68 Mt. Vernon st.
Tyler Richard, florist, 70 Revere st.

Upham Henry M. merchant, 224 Marlboro' st.

Vaughn Harry H. jeweller, 839 Boylston st.
Vialle Charles A. bank president, Hotel Brunswick.
Viaux Frederic H. real estate, 10 Brimmer st.
Vinton Frederic P. artist, 247 Newbury st.
Vose Frank T. treasurer, 369 Marlboro' st.

Wadleigh Albert A. bookkeeper, 237 Berkeley st.
Wallace Cranmore N. treasurer, 283 Newbury st.
Walsh James B. undertaker, 54 Irving st.
Walsh James M. real estate, 44 W. Cedar st.
Wardwell George J. piano-tuner, 72 W. Cedar st.
Warren Henry D. no business, Haddon Hall.
Warren Samuel D. paper, 261 Marlboro' st.
Webber Charles F. pianos, 16 St. James av.
Webster Augustus F. leather, Haddon Hall.
Welch James J. clerk, 110 Charles st.
Weld Richard H., jr., clerk, 109 Beacon st.
Wells Benjamin W. treasurer, 95 Newbury st.
Wells Pomeroy W. real estate, 27 S. Russell st.
Wesson James L. treasurer, 174 Newbury st.
White Henry M. manufacturer, The Imperial.
Whitney Samuel B. organist, 21 Chestnut st.
Whittemore William F. publisher, 850 Beacon st.
Whittington Hiram, no business, Hotel Buckminster.
Wildes Frank W. real estate, 31 Marlboro' st.
Williams Edward E. clerk, The Charlesgate.
Williams Jeremiah, wool, 186 Marlboro' st.
Wilson George E. carver, 17 Irving st.
Winslow George S. silk, 47 Chestnut st.
Woods Thomas S. publisher, 7 Ivy st.

WARD 12.

Adam Thomas M. moulder, 55 E. Newton st.
Adams James H. T. builder, 41 E. Concord st.
Agnew James H. pattern-maker, 150 Worcester st.
Ainsworth Fred W. salesman, 623 Columbus av.

Babcock Francis E. merchant, 10 E. Brookline st.
Baker Fred R. photos, 40 E. Springfield st.
Baldwin Frederick F. salesman, 500 Columbus av.
Bardwell Henry J. insurance, 453 Massachusetts av.
Barnes Preston P. bookkeeper, 42 Worcester st.
Barry William, paper-cutter, 184 Northampton st.
Basch Samuel D. cutter, 46 E. Springfield st.
Beckett George A. carpenter, 203 W. Springfield st.
Berry George A. provisions, 16 Claremont pk.
Berwin William, real estate, 393 Massachusetts av.
Blanchard Harry G. grocer, 34 Worcester st.
Bliss James F. grocer, 189 W. Brookline st.
Bowen Charles A. organ-builder, 18 E. Brookline st.
Bradford Edwin M. coal, 89 Pembroke st.
Brady Thomas J. pianos, 3 Fellows st.
Brooks George W. painter, 542 Shawmut av.
Brown Jason Braman, clothing, 614 Columbus av.
Buffington Edward A. clerk, 1677 Washington st.
Burgess Walter H. pianomaker, 101 W. Concord st.
Butland William, bookkeeper, 168 W. Canton st.
Byam Chelles C. moulder, 10 Dartmouth st.

Campbell Frank H. hats, 520 Massachusetts av.
Campbell Patrick, grocer, 23 Fabin st.
Campbell Wilbur F. superintendent, 29 Rutland sq.
Carleton Edward J. bookkeeper, 485 Shawmut av.
Carpenter George A. draughtsman, 561 Columbus av.
Chamberlain Myron F. mason, 705 Tremont st.
Chick Edson E. clerk, 86 W. Newton st.
Child Dudley R. clerk, 172 W. Canton st.
Clark James J. clerk, 203 W. Springfield st.
Clerke Charles S. fire-escapes, 153 W. Canton st.
Clifford Clarence E. treasurer, 26 Claremont pk.

Ward 12, continued.

Clogher James, real estate, 148 W. Canton st.
Collins John W. teamster, 32 Sharon st.
Conant William A. rubber, 416 Massachusetts av.
Corcoran John H. clerk, 719 Massachusetts av.
Cornell Melville G. salesman, 137 Pembroke st.
Crossman Albert P. salesman, 71 Rutland st.
Currier Arthur P. fruit, 171 W. Newton st.
~~Curtis Thomas Henry, cornice-maker, 39 Camden st.~~ Feb. 29

Day George F. machinist, 673 Tremont st.
Delhanty John R. clerk 409 Massachusetts av.
Dennett George W. express, 94 Pembroke st.
Devine Michael J. bandmaster, 84 E. Newton st.
Doherty Daniel, grocer, 66 W. Dedham st.
Donnellon Martin F. clerk, 132 W. Concord st.
Dougher Edward F. proofreader, 193 Camden st.
Dowling Martin A. salesman, 63 E. Newton st.
Droogan Andrew, mason, 377 Shawmut av.
Duffy Lawrence, shipper, 150 W. Canton st.
Dysart Robert J. accountant, 112 Pembroke st.

Eastman Appleton B. clerk, 547 Columbus av.
Edwards Franklin P. carpenter, 636 Tremont st.
Eichorn Albert H. contractor, 550 Massachusetts av.
Elvert William J. clerk, 51 E. Springfield st.
Everett David H. superintendent, 545 Shawmut av.
Ewing William S. bookkeeper, 124 W. Concord st.

Farrell Michael, painter, 674 Massachusetts av.
Federhen Herbert M. real-estate, 558 Columbus av.
Fisher Moses D. druggist, 9 Claremont pk.
Flanders Charles S. poolroom, 23 Worcester sq.
Flanders Howard A. surg. supplies, 162 W. Brookline st.
Folsom George A. tea, 1761 Washington st.
Foss George B. veterinary, 255 Northampton st.
Freeman Willis H. bookkeeper, 100 W. Newton st.
Fryer William L. carpenter, 22 Wellington st.
Fuerst Alexander, bookbinder, 126 W. Newton st.
Fuller Melvin G. picture frames, 484 Massachusetts av.

Gault William H. bookkeeper, 20 Dartmouth st.
Goodwin Samuel H. salesman, 8 Pembroke st.
Grant Robert C. photographer, 16 E. Brookline st.
Green Thomas W. driver, 205 W. Springfield st.

Ward 12, continued.

Hale Harry P. manager, 15 Greenwich pk.
Hall Charles L. manufacturer, 701 Massachusetts av.
Handy Albert D. supplies, 75 Montgomery st.
Hanson Frederick E. stable-keeper, 557 Columbus av.
Haskell Woodbury E. mason, 79 E. Canton st.
Hassam Frederick W. real estate, 196 W. Brookline st.
Healy John F. machinist, 116 Pembroke st.
Hearn John A. cutter, 200 W. Brookline st.
Hennessy Patrick J. electrician, 107 E. Newton st.
Hill Charles I. dry goods, 482 Columbus av.
Hill Joseph J. cabinet-maker, 49 Pembroke st.
Holibaugh Ellsworth, painter, 20 E. Springfield st.
Hornby William H. salesman, 705 Massachusetts av.
Hoyt Charles W. stoves, 719 Massachusetts av.
Hunt William H. printer, 56 E. Newton st.
Hussey Thomas F. bedding, 61 E. Concord st.

Jackson Charles H. publisher, 769 Tremont st.
Jenney Everett H. bookkeeper, 125 W. Newton st.
Jewett Sumner, carpenter, 151 W. Brookline st.
Johnson Benhard, heliotype printer, 19 E. Canton st.
Johnson Henry F. stable-keeper, 496 Columbus av.
Johnson William F. optician, 156 W. Canton st.

Keenan John, plumber, 50 W. Dedham st.
Keliher Thomas J. clerk, 80 Rutland st.
Kendrick Fred H. periodicals, 20 Wellington st.
Kenney Frank, manufacturer, 694 Tremont st.
Killeen Martin J. salesman, 747 Tremont st.
Kimball Frank E. oil merchant, 5 Columbus sq.
Kincaid Lorenzo B. real estate, 64 Rutland st.
Kingsbury Frederick M. produce, Newcastle ct.
Knight William H., jr., drugs, 6 Claremont pk.
Knowlton Frank C. superintendent, 534 Columbus av.

Ladd George E. kitchenware, 800 Tremont st.
Lambert Bernard F. compositor, 108 W. Canton st.
Lang Henry, machinist, 452 Shawmut av.
Lanigan William H. oils, 1762 Washington st.
Learned Albert L. clerk, 1 W. Haven st.
Lee William E. draughtsman, 15 James st.
Lewis John H. tailor, 523 Columbus av.
Litchfield Albert C. grocer, 33 Wellington st.
Lockwood William P. designer, 154 West Brookline st.
Loring William T. mason, 681 Tremont st.

Ward 12, continued.

Lovett George E. manufacturer, 526 Columbus av.
Lyons Charles F. coppersmith, 61 Camden st.
Lyons Michael F. druggist, 54 Worcester st.

Macdonald Daniel, superintendent, 741 Tremont st.
Magoon Lestie P. window-dresser, 102 E. Newton st.
Manley Edwin, pressman, 1654 Washington st.
Mann J. Harry, draughtsman, 181 W. Brookline st.
Mann Otis D. architect, 609 Columbus av.
Marsh Lucius K. no business, 6 Columbus sq.
Maxwell William H. produce, 80 W. Rutland sq.
Mayhew Charles E. machinist, 8 Worcester sq.
McCabe Thomas, machinist, 110 E. Brookline st.
McCarthy Charles E. photo-printer, 29 E. Canton st.
McCarthy Jeremiah J. contractor, 1692 Washington st.
McCarthy John A. foreman, 163 W. Canton st.
McConnell Charles, salesman, 57 E. Concord st.
McDermott Patrick J. piano-polisher, 13 Fellows st.
McGregor Alexander, vault expert, 614 Columbus av.
McGregor John B. carpenter, 80 W. Concord st.
McHugh Timothy, confectioner, 92 E. Newton st.
McInness Edward M. cabinetmaker, 411 Shawmut av.
McIntyre Martin J. druggist, 505 Massachusetts av.
McKenzie Murdock, builder, 168 W. Brookline st.
McLaughlin Hubert J. insurance, 1761 Washington st.
McLean Richard J. salesman, 118 Pembroke st.
Mighill Thomas A. chemist, 135 Pembroke st.
~~Miller Albert, bicycles, 511 Massachusetts av.~~ Feb. 29
Mills Henry M. painter, 18 Rutland sq.
Mitchell Byron R. broker, 434 Massachusetts av.
Moody Irving N. drug clerk, 26 Wellington st.
Molloy James Leo, clothing, 18 Worcester sq.
Mooney Augustus, printer, 11 James st.
Moore Albert N. clerk, 23 Greenwich pk.
Morrison Edwin I. produce, 36 Concord sq.
Moulton Willis S. dry goods, 27 Rutland sq.
Murphy Daniel F. merchant, 636 Tremont st.
~~Murphy John T. buyer, 1692 Washington st.~~ Feb. 29

Nagle Maurice J. umbrellas, 1560 Washington st.
Newhall Henry E. treasurer, 56 Rutland sq.
Northup John H. builder, 225 W. Springfield st.

O'Connor James T. machinist, 184 Northampton st.
O'Shea John, salesman, 41 Worcester st.

Ward 12, continued.

Page George H. manager, 1697 Washington st.
Paradise Charles W. coal, 135 W. Concord st.
Parks Winfield S. insurance, 457 Massachusetts av.
Patrick Charles P. mason, 200 W. Brookline st.
Peake John T. tailor, 523 Columbus av.
Peck Alonzo D. salesman, 727 Tremont st.
Perkins John K. civil engineer, 24 W. Canton st.
Phipps Charles E. dry goods, 146 Warren av.
Pike Frederick A. clerk, 22 Claremont pk.
Platt Percy A. bookkeeper, 20 Rutland sq.
Plummer Moses C. woodenware, 66 W. Newton st.
Pollard Albion S. salesman, 71 Rutland st.
Porter Harry L. clerk, 10 Columbus sq.
Post Fred S. proofreader, 627 Tremont st.
Pratt Eben cabinetmaker, 24 Claremont pk.

Quiggle Fred L. bookkeeper, 150 Warren av.

Ramsdell Eugene C. music publisher, 34 Dartmouth st.
Ray John J. furnisher, 44 W. Newton st.
Rich Francis H. clerk, 1623 Washington st.
Robinson William H. fireman, 707 Tremont st.
Rooney Frank, overseer, 23 E. Springfield st.
Rooney James, roofer, 33 Flagg st.
Rowan James T. draughtsman, 585 Massachusetts av.
Russ J. Frank, trimmings, 193 W. Brookline st.

~~Schneider Frederick W. painter, 220 Northampton st.~~ Feb. 29
Scully James, painter, 77 W. Brookline st.
Seccomb George S. clerk, 139 Pembroke st.
Shattuck Henry D. manager, 704 Tremont st.
Shea Michael A. photographer, 174 Northampton st.
Silverman Moses, manufacturer, 12 Worcester sq.
Sisson Charles H. D. pianos, 663 Tremont st.
Sloan Earl S. liniments, 547 Massachusetts av.
Smith Henry A. provisions, 84 W. Rutland sq.
Smith William W. provisions, 87 Worcester st.
Soulis Herbert C. paperhanger, 43 W. Newton st.
Spring Samuel H. clothing, 97 Pembroke st.
Stevens Percy, carpenter, 503 Columbus av.
Sullivan James J. furrier, 679 Massachusetts av.

Taylor Charles H. salesman, 96 Pembroke st.
Ternan Michael J. plumber, 57 East Springfield st.
Thacher George W. broker, 18 Concord sq.

Ward 12, continued.

Thompson Benjamin J. accountant, 168 Northampton st.
Thompson S. Bayard, architect, 11 Columbus sq.
Tooze William, laundryman, 47 E. Canton st.
True Abram F. printer, 661 Tremont st.
True Judson B. restaurant, 1513 Washington st.

Uhrig Joseph, jr., fresco, 21 Rutland sq.

Vernon P. H. Ernest, music, 85 W. Springfield st.
Voye George A. trunk-maker, 92 Worcester st.

Waite Charles A. harness, 73 Rutland st.
Walker George N. bookkeeper, 547 Columbus av.
Watson Frank J. photographer, 881 Harrison av.
Welton William Henry, tailor, 40 E. Springfield st.
West Benjamin, electrician, 91 Pembroke st.
Wholey John J. mason, 47 E. Concord st.

WARD 13.

Arkins John T. wool trader, 175 W. Third st.
Arrol John J. merchant, 93 C st.

Barry David E. printer, 224 Athens st.
Battles Albert H. printer, 138 D st.
Beard William J. painter, 15 W. Seventh st.
Bekkenhuis Andrew J. coppersmith, 125 W. Fourth st.
Bernard Joseph, photographer, 79 A st.
Birmingham William A. printer, 212 F st.
Bishop Edward, machinist, 371 E st.
Bradley Daniel R. painter, 144 Athens st.
Bradley Patrick, blacksmith, 175 Athens st.
Brady Thomas J. provisions, 349 W. Fourth st.
Brand Thedom, wood-turner, 209 Athens st.
Brazzell Eugene T. printer, 60 W. Fifth st.
Breen Patrick, wheelwright, 62 Bolton st.
Brenner Luke, gardener, 272 D st.
Bresnahan Daniel F. plumber, 102 D st.
Bridges Edward H. foreman, 270 W. Third st.
Brosnahan Patrick H. leather, 98 W. Third st.
Brown Thomas, tobacco, 136 W. Fourth st.

Cahill Joseph P. insurance, 196 C st.
Carolan Patrick A. shoemaker, 152 D st.
Carson John, machinist, 118 W. Broadway.
Cassidy John T. upholsterer, 309 W. Broadway.
Chambers Martin V. janitor, 292 D st.
Clements Henry C. carpenter, 229 Bolton st.
Cole John, plumber, 68 W. Fifth st.
Collins Dennis J. bookbinder, 347 W. Fourth st.
Concannon James F. driver, 319 W. Fourth st.
Conley Patrick F. janitor, 152 C st.
Conway James E. agent, 209 D st.
Conway John C. steamfitter, 160 W. Fourth st.
Cooks Herman, buttonmaker, 188 W. Fourth st.
Coughlin Patrick H. shoemaker, 118 W. Fourth st.
Coyne John M. shipfitter, 135 C st.
Crisp Alexander, tinsmith, 205 D st.
Crowley Daniel A. clerk, 258 W. Fourth st.

Ward 13, continued.

Cuddihy John, painter, 190 Silver st.
Cunningham William W. steamfitter, 296 W. Fourth st.

Daley Richard J. real estate, 236 W. Third st.
Daly James D. steamfitter, 148 Silver st.
Daly Timothy A. carpenter, 143 W. Fifth st.
Darrow Hiram C. plater, 412 W. Broadway.
Daunt Thomas F. carpenter, 345 E st.
Delaney Patrick F., jr., machinist, 154 C st.
Delay John J. teamster, 175 W. Broadway.
Devine Bernard J. real estate, 76 W. Broadway.
Dolan James, painter, 30 W. Sixth st.
Donahoe Thomas J. laborer, 69 W. Sixth st.
Donovan Daniel F. wool-grader, 157 W. Third st.
Donovan John, teamster, 36 Baxter st.
Donovan Patrick, teamster, 62 Silver st.
Dowd John J. cutter, 4 Lovis st.
Doyle John J. pianomaker, 102 Silver st.
Driscoll James F. laborer, 191 C st.
Driscoll James J. brass-finisher, 300 W. Fourth st.
Duffy Hugh F. printer, 76 Bolton st.
Duffy James P. insurance, 231 W. Third st.

Eagar Frederick, printer, 361 W. Second st.

Falco Ciro, tinsmith, 213 W. Fourth st.
Fenton William F. steamfitter, 71 A st.
Fitzgerald John J. grocer, 273 C st.
Fitzgerald Patrick J. clerk, 38 W. Broadway.
Fitzpatrick Benjamin J. barber, 175 W. Broadway.
Flaherty John, roofer, 236 C st.
Fleming John, carpenter, 238 W. Third st.
Flynn Thomas, coal and wood, 348 W. Broadway.
Furze Edmund F. weigher, 348 W. Broadway.

Gallahue Patrick Francis, driver, 239 W. Third st.
Galvin John F. plumber, 9 West Third st.
Gardner Edward H. druggist, 167 C st.
Geraghty William J. carpenter, 194 Silver st.
Gibney John F. printer, 78 Gold st.
Glen William H. contractor, 311 W. Broadway.
Gordon Hyman, jeweller, 76 W. Broadway.
Green Thomas F. foreman, 157 W. Second st.
Greene William J. bookkeeper, 248 C st.
Grueter Bernard H. coppersmith, 206 Athens st.

Ward 13, continued.

Hall William J. harnessmaker, 221 W. Fourth st.
Hamill Daniel A. painter, 216 D st.
Harrington John H. hatter, 233 Bolton st.
Harrow Louis J. oils, 145 Silver st.
Hatch E. Mertain, real estate, 124 W. Broadway.
Havey James F. coremaker, 17 Colton st.
Hayes Daniel J. harnessmaker, 312 W. Broadway.
Hennessey Jeremiah J. dry goods, 157 Silver st.
Herr Peter, pianos, 217 W. Second st.
Hickey John J. carpenter, 238 D st.
Higgins James, roofer, 73 Bolton st.
Hill Robert H. clerk, 216 E st.
Hines John F. chandeliers, 110 D st.
Hohman Anthony, coal dealer, 142 W. Eighth st.
Holland Jeremiah J. porter, 151 W. Sixth st.
Hook Martin, jr., bookbinder, 167 Bowen st.
Howard Michael T. carpenter, rear 133 W. Third st.
Hughes George A. clerk, 292 W. Broadway.
Hunnefeld John H. cabinetmaker, 93 Baxter st.
Hurley Thomas J. printer, 143 W. Fourth st.
Hyland Robert, electrician, 279 D st.

Johnson Albert H. painter, 61B Gold st.
Johnson John, machinist, 84 C st.
Johnson Richard F. blacksmith, 81 Gold st.
Jordan John J. shipper, 161 W. Third st.

Keane Timothy, plasterer, 216 W. Fourth st.
Keefe Patrick J. tobacconist, 246 W. Broadway.
Keefe William F. law student, 355 W. Fourth st.
Kelly Dennis, ironworker, 101 C st.
Keohane Timothy J. bookkeeper, 62 C st.
Killeen George P. stereotyper, 302 W Broadway.
Killeen Thomas M. ironworker, 313 W. Fourth st.
Kingman Granville, salesman, 394 W. Broadway.
Kinsella John E. bookkeeper, 139 W. Fifth st.
Klaus Joseph, cabinetmaker, 92 W. Eighth st.
Kobs John, terra-cotta, 2 Harding ct.
Kus Charles J. packer, 11 Bell ct.

Lafarge Charles L. steamfitter, 126 D st.
Lane Timothy P. horseshoer, 123 C st.
Lang Alexander J. marketman, 108 B st.
Lang George H. roofer, 41 Silver st.
Lantry John W. fresco painter, 254 E st.

Ward 13, continued.

LaPointe Alphonso, machinist, 127 W. Seventh st.
Larasey William J. gas-fitter, 299 W. Fourth st.
Leary Dennis J. clerk, 135 Bowen st.
Lee Herbert, machinist, 143 C st.
Leggett Joseph, moulder, 215 Athens st.
Linstrom John J. carpenter, 227 Bolton st.
Linton Thomas W. clerk, 228 E st.
Lock Berry, shoes, 73 Silver st.
Long John F. brushmaker, 201 W. Third st.
Loughlin John, provisions, 20 W. Broadway.
Lyons Luke J. steamfitter, 72 Baxter st.

Maguire James, moulder, 116 Bowen st.
Mahoney Patrick J. teamster, 351 W. Second st.
Mahoney Peter, freight-handler, 115 B st.
Maliff John E. clerk, 80 W. Seventh st.
Mallard James P. rubber boots, 191 W. Broadway.
Manning William H. shoemaker, 121 W. Third st.
McAleney William, horseshoer, 206 W. Fourth st.
McCabe William, wheelwright, 219 W. Third st.
McCarthy William F. provisions, 258 W. Fourth st.
McCauley James, machinist, 164 D st.
McCormick Edward G. machinist, 16 Gold st.
McDavitt John L. laborer, 107 W. Ninth st.
McDermott Henry P. painter, 70 Athens st.
McDonough John J. freight-handler, 137 D st.
McGann Edward J. leather-sorter, 139 W. Ninth st.
McGrady James T., jr., printer, 266 W. Fourth st.
McLaughlin Edward F. glass-cutter, 349 W. Broadway.
McMahon William E. cornice-worker, 216 Silver st.
McManus John H. brass-finisher, 224 W. Fourth st.
McNamara James J. cooper, 356 W. Broadway.
McNichol William J. teamster, 109 Bowen st.
Metcalf John H. brass-finisher, 259 W. Second st.
Miller Jeremiah J. teamster, 176 Bowen st.
Miller John, stevedore, 337 E st.
Monahan James J. blacksmith, 219 D st.
Morgan Patrick, carpenter, 55 Silver st.
Morris Henry, boilermaker, 215 C st.
Moynihan Frank H. salesman, 158 Athens st.
Moynihan James D. no business, 38 Silver st.
Murphy Thomas D. shoes, 176 W. Fourth st.
Murphy Thomas J. plumber, 203 Athens st.

Obermark Hermann, provisions, 227 D st.
O'Brien John J. shoemaker, 184 W. Fourth st.

Ward 13, continued.

O'Brien Patrick, carpenter, 97 W. Sixth st.
O'Brien Patrick J. tinsmith, 133 W. Fifth st.
O'Brien William J. real estate, 209 Bolton st.
O'Brien William S. car-repairer, 75 Tudor st.
O'Callaghan Michael, bookbinder, 143 W. Eighth st.
O'Connell David, carpenter, 92 B st.
O'Connell Philip, carpenter, 70 C st.
O'Connor Luke J. soap, 137 B st.
O'Doherty Frederic F. cigar manufacturer, 364 E st.
Olim Morris, furniture, 206 W. Broadway.
O'Neill Charles, woodworker, 196 W. Fourth st.
O'Neill John J. baker. 123 W Sixth st.
O'Toole Andrew L. grainbroker, 215 D st.

Palin William H. machinist, 184 W. Fourth st.
Pendergast John F. machinist, 161 W. Broadway.
Penney John J. driver, 147 Athens st.
Pfeffer Charles H. grocer, 330 W. Fourth st.
Powers Patrick W. carpenter, 259 W. Fourth st.

Rae Robert, roofer, 118 Bowen st.
Raftus James, shoemaker, 144 Athens st.
Reid John, machinist, 125 W. Third st.
Ridge Mark, polisher, 71 W. Sixth st.
Rosemond Frederick M. machinist, 177 W. Third st.
Rubery John, laborer, 119 W. Ninth st.
Rugg William P. painter, 184 F st.
Ryan Timothy J. blacksmith, 248 W. Third st.

Salthouse Thomas, bookbinder, 216 E st.
Schutz John, teas, 117 W. Fifth st.
Sennott Matthew F. upholsterer, 25 W. Fifth st.
Shallow Andrew J. bookbinder, 276 D st.
Shea Daniel P. provisions, 249 W. Third st.
Shea John B. clerk, 101 W. Sixth st.
Shea John F. bookkeeper, 136 Silver st.
Shealey Lawrence F. carpenter, 286 E st.
Sheehan James, shoemaker, 66 C st.
Sheehan Timothy J. roofer, 87 C st.
Sherlock Thomas, machinist, 270 D st.
Shipsey Thomas F. carpenter, 129 W. Third st.
Singer Martin, furniture, 126 W. Broadway.
Smith Daniel H. printer, 94 Gold st.
~~Smith Francis A. printer, 152 Dorchester av.~~ Feb. 29
Sullivan Dennis J. machinist, 41 W. Second st.

Ward 13, continued.

Sullivan James C. bookbinder, 75 B st.
Sullivan James J. steamfitter, 260 W. Third st.
Sullivan John, clerk, 3 B st.
Sullivan John J. plumber, 117 W. Third st.
Sullivan John J. printer, 171 Athens st.
Sullivan Michael, blacksmith, 196 W. Fourth st.
~~Sullivan Michael J. ironworker, 111 W. Sixth st.~~ Feb. 15
Sullivan William J. shipper, 169 W. Third st.
Sutherland James D. horseshoer, 41 A st.
Sweeney John W. salesman, 266 W. Broadway.

Threadgold William, cook, 175 W. Fourth st.
Tobin Thomas R. provisions, 195 W. Third st.
Todd John, confectioner, 55 W. Second st.
Towle Henry W. machinist, 319 W. Fourth st.
Trainor Edward J. milkman, 218 E st.
Trainor Peter F. newsdealer, 343 E st.

Vey Joseph, coppersmith, 95 Baxter st.

Walsh Edward, machinist, 120 W. Third st.
Walsh Edward, shipbuilder, 147 Silver st.
Walsh James J. machinist, 125 Dorchester av.
Walsh John, teamster, 4 D st.
Walter Henry G. polisher, 204 Athens st.
Welch Edward J. tailor, 61 C st.
Wheeler Fred M. machinist, 296 Athens st.
Whitty Michael, carpenter, 113 Tudor st.
Wilcox John H. printer, 2 Gardner pl.
Wiley James R. blacksmith, 57 Baxter st.
Woodworth Elias J. machinist, 253 W. Broadway.
Wright John, carpenter, 98 B st.
Wynd Thomas B. steamfitter, 29 Baxter st.

Young Arthur H. restaurant, 119 Dorchester av.

WARD 14.

Adams Charles H. furniture, 823 E. Broadway.
Ahearn Maurice, jr., stonecutter, 94 Dresser st.
Allen Bertrand W. baker, 723 E. Fifth st.
Allen Warren S. gas-fitter, 707 E. Seventh st.
Atwood Albert F. bookbinder, 631 E. Third st.
Ayre William H. bookkeeper, 555 E. Fifth st.

Baird Albert L. teams, 599 E. Sixth st.
Banagan Philip H. cooper, 776 E. Seventh st.
Barry James F. clerk, 118 M st.
Barry James F. wood-turner, 663 E. Fourth st.
Bartlett Robert E. collector, 492 E. Broadway.
Baxter James R. contractor, 477 E. Third st.
Beck Bernard N. compositor, 771 E. Fourth st.
Bencks Arthur P. provisions, 781 E. Broadway.
Bergen William J. brass-finisher, 806 E. Third st.
Bishop George L. accountant, 11 Monks st.
Bockelman Alfred F. C. painter, 96 I st.
Bogan Edward J. cabinetmaker, 58 I st.
Brodie Patrick, harnessmaker, 505 E. Third st.
Brown Guilford D. druggist, 701 E. Broadway.
Buckley Cornelius H. boots and shoes, 171 M st.
Buckley John H., jr., clerk, 146 K st.
Burke Thomas, metals, 155 M st.
Burt James W. ivory turner, 164 K st.

Callahan David, agent, 857 E. First st.
Callahan William J. electrician, 85 K st.
Carew Charles H. restaurant, 77 Dorchester st.
Carpenter Everett J. carpenter, 593 E. Sixth st.
Cashin James F. grocer, 886 E. Second st.
Chaffey Edson C. carpenter, 33 P st.
Clancy William H., jr., teamster, 535 E. Third st.
Coffey John F. clerk, 530 E. Sixth st.
Colby Herbert F. shipper, 10 Shepton ter.
Cole William T. electrician, 429 E. Third st.
Coleman Joseph, iron-moulder, 862 E. Fourth st.
Collins Joseph W. salesman, 627 E. Third st.

Ward 14, continued.

Collins Michael J. paper stock, 10 G st
Connelly John, machinist, 39 H st.
Connolly George A. clerk, 938 E. Fourth st.
Connor John, grocer, 618 E. Broadway.
Cooper James F., jr., clerk, 827 E. Third st.
Corrigan Joseph H. restaurant, 652 E. Sixth st.
Costello Frank A. chemist, 133 K st.
Cotie William P. stone mason, 274 Bolton st.
Cotter William L. grocer, 147 I st.
Coughlin Timothy J. stoves, 598 E. Fourth st.
Courtney Thomas B. clerk, 745 E. Broadway.
Crane Charles O. oils, 605 E. Fifth st.
Cronin Patrick H. harnessmaker, 29 L st.
Crowley Christopher J. pressman, 752 E. Fourth st.
Crowley John P. mason, 1 Locke pl.
Cunningham Adam C. baker, 865 East Fourth st.
Curtin Thomas P. compositor, 622 E. Eighth st.

Daly James C. fish dealer, 646 E. Third st.
Davis Clarence F. clerk, 697 E. Sixth st.
Day John W. carpenter, 829A E. Second st.
Deacon William J. mattress-maker, 89 I st.
Demers Alexander F. stereotyper, 686 E. Eighth st.
Derrick Thomas M. salesman, 622 E. Eighth st.
Dillon John F. cornice-maker, 588 E. Sixth st.
Doane Alfred A. insurance, 136 I st.
Dolan John P. printer, 671 E. Eighth st.
Donahoe George A. clerk, 726 E. Second st.
Donald William H. painter, 606 E. Eighth st.
Donovan David W. teamster, 852 E. Fourth st.
Donovan Timothy J. bookbinder, 532 E. Fifth st.
Dooley William H. engineer, 622 E. Second st.
Dorr Alvin D. salesman, 635 E. Sixth st.
~~Downing Michael J. clerk, 795 E. Third st.~~ Feb. 29
Doyle Edward J. glass cutter, 547 E. Fifth st.
Driscoll, Cornelius J. brass-finisher, 405 E. Third st.
Duggan Albert C. salesman, 558 E. Sixth st.

Eggleston George J. plumber, 93 Dresser st.
Emerson Ephraim E. surveyor, 138 I st.
Evans James, roofer, 22 Emerson st.

Falvey William H. dry goods, 66 N st.
Farnsworth Walter P. upholsterer, 683 E. Fourth st.
Fitzgerald John J. tobacconist, 514 E. Broadway.

Ward 14, continued.

Flanders John H. mason, 622 E. Fifth st.
Flint Edwin R. builder, 799 E. Broadway.
Flynn Michael, roofer, 622 E. Second st.
Foley James, cutter, 432 W. Second st.
Frizzell Franklin R. tailor, 158 K st.

Gage Walter F. glassblower, 699 E. Fifth st.
Gardener Charles A. carpenter, 586 E. Fourth st.
Given Elmer E. baker, 120 I st.
Gleason James F. grocer, 865 E. Broadway.
Golden Michael J. clerk, 2 Onslow ter.
Goodey Edward, tailor, 591 E. Sixth st.
Griffin Michael J, core-maker, rear 595 E. Second st.
Grimes Thomas R. druggist, 728 E. Fourth st.

Hallett Clarence, varieties, 568 E. Broadway.
Halstrom Charles A. architect, 121 K st.
Hamilton John A. woodworker, 516 E. Third st.
Hannon Frank J. contractor, 579 E. Broadway.
Hanson Wilbert N. moulder, 170 L st.
Harmon William, plasterer, 43 Emerson st.
Harrington James, printer, 46 L st.
Harrington William, plumber, 288 Bolton.
Harrison Robert, carriage-builder, 762 E. Broadway.
Haynes George N. carpenter, 543 E. Fifth st.
Hayward Samuel, furniture, 797 E. Broadway.
Heafey Daniel, mason, 11 Emmet st.
Hearn Joseph W. bookbinder, 707 E. Fifth st.
Hetherington Thomas G. printer, 506 E. Sixth st.
Hill Richard T. varnish, 641 E. Seventh st.
Holland Alexander, housesmith, 133 I st.
Holmes Joseph, sculptor, 655 E. Sixth st.
Hooley John J. superintendent, 110 N st.
Hormel Herman, grocer, 41 M st.
Howard John F. ironworker, 428 E. Third st.
Howard Nathaniel, stonecutter, 682 E. Eighth st.
Hussey Albert A. bookkeeper, 601 E. Broadway.

Jaeger Stephen, painter, 722 E. Second st.
James Arthur H. clerk, 779 E. Broadway.
Johnson Alden B. ironworker, 43 M st.
Johnson Francis L. tinsmith, 187 F st.
Johnson James M electrotyper, 730 E. Second st.
Jones James T. druggist, 853 E. Fourth st.

Ward 14, continued.

Kearney John P. confectioner, 707 E. Broadway.
Kearney Michael, carpenter, 589 E. Second st.
Keen Charles E. carpenter, 636 E. Seventh st.
Keenan John F. core-maker, 652 E. Second st.
Kelley John C. musician, 120 K st.
Kelley John J. florist, 668 E. Fifth st.
Kelly Patrick, furniture, 780 E. Broadway.
Kennedy John, carpenter, 696 E. First st.
Kent Oscar J. machinist, 188 Emerson st.
Kilbourne Frank H. merchant, 564 E. Broadway.
Kindred Ernest W. shade-hanger, 412 E. Third st.
King John J., jr., shipbuilder, 19 K st.
Kinnaly Daniel J. plumber, 100 L st.
Kinnear David, plumber, 141 L st.
Kirby Edward J. carpenter, 387 W. Second st.
Knapp Theodore H. brass, 858 E. Broadway.
Kniewel Albert, cabinetmaker, 10 Lincoln pk.
Kramer Fredolin, woodcarver, 856 E. Broadway.
Kuhn F. William, printer, 20 Dorchester st.

Laforme Frederick P. clerk, 170 K st.
Langley Theodore H. grocer, 127 M st.
Lawley Frederick D. designer, 897 E. Broadway.
Lawton Elbridge G. salesman, 780 E. Fourth st.
Leonard Philip F. clerk, 444 E. Third st.
Lewis Bernard C. coppersmith, 15 I st.
Locke William S., jr., bookbinder, 617 E. Seventh st.
Lockhart George F. tinsmith, 913 E. Fourth st.
Lombard Richard, painter, 4 Pleasant pl.
Lonergan John, mason, 571 E. Third st.
Lordan Denis J. clerk, 658 E. Sixth st.
Loughlin James W. grocer, 917 E. Broadway.
Lunt Lewis T. machinist, 895 E. Fourth st.
Luttrell Patrick J. operator, 208 L st.
Lyons Frank H. hat-maker, 662 E. Ninth st.

Magee Roger, painter, 29 I st.
Maguire James J. publisher, 777 E. Fourth st.
Mann Horace B. gas-fitter, 573 E. Broadway.
McCarthy Eugene, shipper, 545 E. Fifth st.
McCarthy Thomas, mason, 12 Dorchester st.
McCarthy Thomas F. designer, 767 E. Fourth st.
McCarthy William, furniture, 901 E. Broadway.
McDade William A. barber, 28 P st.
McFee William O. insurance, 353 Athens st.
McGlinchey John V. furniture-maker, 123 K st.

Ward 14, continued.

McGrath James, roofer, 675 E. Second st.
McHugh Martin, carpenter, 123 M st.
McIntosh James F. roofer, 488 E. Fifth st.
McKean Thomas, blacksmith, 764 E. Third st.
McKee Edward J. machinist, 687 E. Eighth st.
McKenna Peter J. wood and coal, 603 E. Sixth st.
McLaughlin James T. iron, 231 Emerson st.
McNamara John A. teamster, 702 E. Fifth st.
McSolla Michael J. contractor, 687 E. Second st.
Meek William James, carpenter, 115 O st.
Mills Alexander, can-maker, 764 E. Eighth st.
Morton Charles J. die-sinker, 783 E. Fourth st.
Mulkern Michael E. brakeman, 8 Norcross pl.
Murphy Daniel C. brass-finisher, 365 Athens st.
Murphy Thomas F. plumber, 98 Emerson st.
Murray John T. brush-maker, 582 E. Fifth st.
Murray Thomas, plasterer, 804 E. Fifth st.
Musgrave Andrew R. blacksmith, 612 E. Third st.

Neff Albert, coppersmith, 521 E. Fifth st.
Newcomb Thomas C. boots and shoes, 723 E. Second st.
Nickerson Charles N. electrician, 110 H st.
Nickerson Winfield S. painter, 184 Emerson st.

O'Connor Henry H. clerk, 590 E. Fifth st.
O'Connor Patrick F. teamster, 12½ K st.
O'Hara James, boots and shoes, 904 E. Broadway.
O'Hare Harry, printer, 501 E. Fifth st.
Ohrenberger Louis, shipper, 352 Athens st.
O'Leary Andrew D. stonecutter, 58 L st.
O'Malley Charles F. J. clerk, 192 K st.

Paige Samuel E. milk, 154 K st.
Pearl Jacob M. boots and shoes, 626 E. Broadway.
Perkins John F. clerk, 603 E. Fifth st.
Pierce John J. ironworker, 710 E. Sixth st.
Plunkett James E. grocer, 289 Bolton st.
Pohl August, machinist, 758 E. Sixth st.
Power John B. florist, 546 E. Sixth st.
Powers Edward J. master printer, 916 E. Fourth st.
Prigge Frederick, cigarmaker, 25 Dorchester st.

Quinn John M. salesman, 594 E. Seventh st.
Quinn Michael, machinist, 626 E. Fourth st.

Ward 14, continued.

Reardon Timothy H. barber, 69 I st.
Reardon William E. bookbinder, 503 E. Third st.
Reddington John, steamfitter, 410 W. Second st.
Reddy Robert F. machinist, 59 K st.
Reed Frank N. grocer, 604 E. Eighth st.
Reilly John J. clerk, 519 E. Fifth st.
Rich Napthali A. provisions, 123 L st.
Richmond Henry L. manufacturer, 135 I st.
Ritchie Richard F. draughtsman, 764 E. Broadway.
Roberts William H. brass-finisher, 866 E. Second st.
Rohrer Albert, furniture, 817 E. Second st.
Rowe William C. salesman, 644 E. Fifth st.

Savage William J. cutter, 522 E. Fifth st.
Schreiner Henry, provisions, 716 E. Seventh st.
Sencabaugh Cyrus, superintendent, 116 N st.
~~Sewell David E. packing cases, 691 E. Eighth st.~~ Feb. 29
Shaughnessey John J. clerk, 548 E. Broadway.
Shaw Lawrence N. clerk, 621 E. Third st.
Sheehan William J. teamster, 606 E. Broadway.
Sheridan Terrence, watchman, 697 E. Sixth st.
Simpson Thomas A. driver, 90 O st.
Stanley Willard P. cabinetmaker, 706 E. Broadway.
Steltz Henry C. clerk, 100 Emerson st.
Stokinger William, baker, 104 P st.
Stowe Theodore L. clerk, 848 E. Fifth st.
Strachan James, tailor, 456 E. Third st.
Sullivan John B. hatter, 611 E. Seventh st.
Sullivan Michael J. carpenter, 728 E. Fifth st.

Taylor George A. machinist, 791 E. Sixth st.
Taylor William M. upholsterer, 772 E. Broadway.
Teeling Joseph A. painter, 658 E. Fifth st.
Teevens John J., jr., student, 87 P st.
Telless Charles B. teamster, 172 M st.
Thomas Stephen J. carpenter, 671 E. Broadway.
Thompson Frederick W. carpenter, 376 Athens st.
Tibbetts Lewis C. grocer, 609 E. Sixth st.
Toomey John T. engineer, 599 E. Third st.
Trafton Alonzo G. druggist, 672 E. Broadway.
Trask Nat A. clerk, 202 K st.
Tyner George, salesman, 33 Swallow st.

Upton Lawrence, restaurant, 642 E. Third st.

Ward 14, continued.

Van Stone Charles, manufacturer, 717 E. Fourth st.
Vereker Thomas L. machinist, 861½ E. Broadway.
Vincent Louis H. carriage-builder, 216 K st.

Wallace John H. clerk, 916 E. Fourth st.
Walsh Charles A. car-builder, 130 K st.
Warburton Thomas H. printer, 296 W. Third st.
Ware Robert J. laborer, 12 I st.
Waterman Frank H. optician, 115 N st.
Wells Christopher, machinist, 907 E. Fourth st.
Welsh James H. printer, 106 H st.
Wetherbee Frederick W. brush-maker, 690 E. Ninth st.
Wetmore George A. carpenter, 637 E. Sixth st.
Wheeler George A. roofer, 905 E. Broadway.
Whelton William G. wheelwright, 832 E. Second st.
White James H. grocer, 150 K st.
White Terence L. shoemaker, 724 E. Seventh st.
Whitehead Samuel, ship-builder, 693 E. Eighth st.
Whitmore Francis N. insurance, 218 K st.
Willcutt Charles A., jr., awning-maker 423 E. Third st.
Williamson John S. glazier, 602 E. Fifth st.
Wise Samuel H. real estate, 771 E. Broadway.
Worten William, furniture, 601 E. Fourth st.

WARD 15.

Adams Charles Francis, carpenter, 117 F st.
Adams James W. painter, 62 Telegraph st.
A'Hearn John J. foreman, 34 Covington st.
Ahern William, carpenter, 557 E. Sixth st.
Allen Daniel, carpenter, 535 E. Fourth st.
Anderson Peter, cabinetmaker, 2 Webb pk.
Armstrong George E. W. draughtsman, 7 Pacific st.
Ashton William, clerk, 199 K st.

Baker Thomas F. upholsterer, 84 F st.
Banfield J. Stuart, editor, 14 Pacific st.
Barry Edward P. publisher, 294 E. Eighth st.
Barry John, grocer, 431 W. Fourth st.
Bell Robert, painter, 526 E. Eighth st.
Bennett Edgar J. S. teamster, 37 Story st.
Bentley John D. painter, rear 452 E. Eighth st.
Bergman Alex, stair-builder, 228 W. Fifth st.
Berlo Leonard J. machinist, 192 Tudor st.
Birmingham Walter J. bookbinder, 17 Vale st.
Blackmore Richard J. clerk, 590 E. Eighth St.
Bockelman Frank H. fresco painter, 501 E. Sixth st.
Bowen Henry J. real estate, 517 E. Broadway.
Boyd James J. carpenter, 14 Hamlin st.
Bradford Thomas F. wool grader, 192 I st.
Breen Frederick A. cutter, 259 Silver st.
Breen Robert J. real estate, 12 Mercer st.
Brown Thomas F. boxmaker, 270 E. Eighth st.
Brown William S. mechanical engineer, 279 Bowen st.
Bubak Anthony J. cigarmaker, 22 Loring st.
~~Burns Joseph C. clerk, 3 Wadleigh pl.~~ Feb. 29
Burroughs Frank W. teamster, 253 E. Eighth st.
Bush George M. salesman, 2 Leeds st.
Butler Edmund F. building mover, 260 E. Ninth st.

Cahill Michael F. ferrule-maker, 272 W. Fifth st.
Calderwood Lincoln A. baker, 137 Dorchester st.
Callanan Dennis F. furnisher, 126 G st.

Ward 15, continued.

Carey Patrick J. blacksmith, 65 Middle st.
Carney Martin A. brass-finisher, 3 Cottage st.
Casey Henry F. clerk, 58 F street.
Chadbourne Frederick S. packer, 70 F st.
Chapman Daniel J. real estate, 447 W. Fourth st.
Clarke Allen H. carpenter, 269 Bowen st.
Cobban Joseph A. wood-turner, 53 Middle st.
Coffee Andrew, builder, 105 F st.
Coleman William J. confectioner, 10 Grimes st.
Collins Thomas J. carriagemaker, 15 Vale st.
Colman Henry J. printer, 221 Gold st.
Colpoys John B. carpet-layer, 67 Telegraph st.
Colton Patrick J. bookbinder, 2 Lark st.
Cook Walter J. plumber, 303 E. Ninth st.
Corman Charles A. baker, 319 Dorchester st.
Coyle William, grocer, 220 W. Ninth st.
Creed David W. real estate, 26 Gates st.
Creed Thomas, carpenter, 82 Newman st.
Cronin Daniel, grocer, 174 W. Ninth st.
Cross Thomas J. marble-cutter, 82 F st.
Cuddihy George T. baker, 1428 Columbia rd.
Cummings William J. moulder, 154 H st.
Cunniff Frank P. upholsterer, 482 Southampton st.
Cunningham Charles D. livery stable, 364 W. Fourth st.
Curley Joseph A. clerk, 28 Woodward st.

Dale Michael, mason, 307 Silver st.
Daly Eugene, bricklayer, 4 Grimes st.
Daly Thomas E. builder, 270 Dorchester st.
Deegan John T. accountant, 147 K st.
Delehanty James P. bookkeeper, 185 W. Ninth st.
Dempsey John F. wood-carver, 391 E. Fifth st.
Desmond Cornelius J. real estate, 466 E. Sixth st.
Dignan John E. machinist, 385A W. Broadway.
Donoghue William F. printer, 201 K st.
Donovan Daniel F. wood-turner, 28 F st.
Donovan Henry, T. machinist, 263 Bowen st.
Donovan William H. painter, 8 Vale st.
Dooley Robert J. collector, 527 E. Seventh st.
Dooner Thomas, wool-grader, 36 Thomas pk.
Dow Frederick R. wire worker, 476 E. Fourth st.
Driscoll Daniel J. marble-cutter, 288 E. Ninth st.
Duffin Thomas P. compositor, 23 Linden st.
Dunn Daniel W. master teamster, 446 E. Sixth st
Dunphy James, billiard table manufacturer, 592 E. Ninth st.

Ward 15, continued.

Edwards William J. boat-builder, 521 E. Seventh st.
Eggleston Harry, painter, 28 Mitchell st.
Ellis Joseph H. tinsmith, 525 Dorchester av.
Emmons Henry J. baker, 20 Mercer st.
Evans Edward F. salesman, 417 E. Seventh st.

Farren Edward, harnessmaker, 11 National st.
Feely William J. real estate, 53 Thomas pk.
Field George V. undertaker, 216 Dorchester st.
Finn Joseph M. cashier, 8 Pacific st.
Fitzgerald Henry, gold-beater, 67 Story st.
Flaherty Stephen J. teamster, 119 Mercer st.
Flynn John J. grocer, 251 E. Eighth st.
Flynn Michael J. steamfitter, 263 E. Eighth st.
Foley John J. salesman, 413 E. Eighth st.
Frisbee Warren T. fish dealer, 280 Silver st.
Furlong Joseph T. mason 193 I st.

Gaffney Austin, glass-cutter, 30 Newman st.
Gallivan Joseph C. clerk, 466 E. Seventh st.
Galvin John J. upholsterer, 85 Old Harbor st.
Gardner Frank E. carpenter, 14 Woodward st.
Geoghegan Michael V. paper-cutter, 174 W. Eighth st.
Gaughen Peter, bricklayer, 192 W. Sixth st.
Gearin Michael F. clerk, 252 Bowen st.
Geran Patrick J. tailor, 224 W. Ninth st.
Gibson John J. grocer, 19 Woodward st.
Gilbride John A. insurance, 17 Gates st.
Goodhue E. Hiram, teamster, 35 Gates st.
Goodman John F. bottles, 7 Cottage st.
Graham Henry G. livery, 216 W. Fifth st.
Griffin John H. electrotyper, 268 Dorchester st.
Grose Walter H. clerk, 376 W. Fourth st.

Halbritter John J., jr., superintendent, 512 E. Eighth st.
Hallinan Michael J. photographer, 172 W. Seventh st.
Hampe Lorenze M. painter, 397 Dorchester st.
Hanrahan Patrick E. plumber, 224 W. Fifth st.
Harkins Frank G. salesman, 122 F st
Harrington John R. gardener, 168 W. Seventh st.
Harrison Thomas, carpenter, 104A Dorchester st.
Hearn David P. bookbinder, 227 Gold st.
Henwood John J. travelling salesmsn, 217 K st.
Herrick John A. printer, 56 Gates st.
Hickey Dennis W. bookkeeper, 74 G st.

Ward 15, continued.

Hickey William E. pedler, 11 Lark st.
Higgins Cassius A. painter, 290 Bowen st.
Hill Alpheus, hardware, 56 G st.
Holthaus George H. shipper, 279 E. Eighth st.
Hood Charles, grocer, 425 W. Fourth st.
Hopkins James F. clerk, 119 F st.
Hoppe Stephen W. cigars, 500 Southampton st.
Horan William J. draperies, 539 Dorchester av.
Hout John H. cutter, 412 E. Eighth st.
Howard John, builder, 45 Middle st.
Howley Peter J. shoemaker, 517 E. Sixth st.
Hull Charles E. barrel dealer, 528 E. Fourth st.
Hume Samuel H. painter, 26 Story st.
Hurley Dennis J. plumber, 22 Gates st.

Ince Warren K. clerk, 368 E. Eighth st.
Inglis Walter S. gardener, 225 E. Eighth st.

Johnson Edward W. collector, 540 E. Ninth st.
Johnson Samuel W. real estate, 69 Thomas pk.

Kammerer Lawrence, superintendent, 545 E. Seventh st.
Kearns Patrick J. blacksmith, 56 Vale st.
Kelleher Daniel F. bookbinder, 424 E. Fifth st.
Kelly James F. publisher, 265 E st.
Kelly William J. painter, 222 W. Seventh st.
Kennealy Maurice F. roofer, 473 E. Eighth st.
Kerivan Thomas, machinist, 6 Vale st.
King Michael L. chairmaker, 553 Dorchester av.
Kramer John M. chain-maker, 64 Middle st.

Lally Bartholomew F. upholsterer, 25 G st.
Lambert Edward T. paper-cutter, 9 Knowlton st.
Laun William J. silver-plater, 171 H st.
Lavery Christopher J. clerk, 27 Loring st.
Leahy Andrew J. yacht joiner, 207 W. Eighth st.
Leahy William A. secretary, 523 E. Fourth st.
Lloyd John, machinist, 72 Newman st.
Loney William J. flag-poles, 54 Story st.
Long Michael G. carpenter, 229 W. Fifth st.
Lord Charles A. machinist, 442 E. Fifth st.
Lundy Thomas, painter, 312 E. Eighth st.
Lynch Cornelius F. bookkeeper, 6 Glover st.

Ward 15, continued.

Mackie Thomas J. carpenter, 45 Woodward st.
Macomber Edward F. machinist, 264 Gold st.
Mahoney Jeremiah J. box-maker, 264 Bowen st.
Mahoney Richard J. teamster, 26 Newman st.
Malloy John J. F. paper-cutter, 3 Gustin st.
Mann Frank H. engraver, 409 E. Fifth st.
Martin James D. wire-worker, 219 E st.
Mathieson George H. plasterer, 43 Woodward st.
McCarthy William D. wood-turner, 11 Lark st.
McDonald John R. carpenter, 14 Brewster st.
McGillicuddy Daniel, carpenter, 25 Story st.
McGrath Coleman J. salesman, 381 E. Eighth st.
McLeod John T. carpenter, 274 Gold st.
McManus William A. tinsmith, 20 Grimes st.
McVey Joseph A. produce, 284 W. Fifth st.
Means John H. clerk, 424 E. Sixth st.
Mills Charles E. printer, 17 Middle st.
Mills William H. teas, 377A W. Broadway.
Monahan John, grocer, 197 W. Ninth st.
Moore Edward G. shoes, 270 W. Fifth st.
Moran David, cooper, 111 Mercer st.
Moran William J. florist, 267 Silver st.
Morris Robert E. druggist, 503 E. Broadway.
Morrissey William F. gas-fitter, 430 E. Sixth st.
Mullin George S. bookkeeper, 258 W. Sixth St.
Murphy Dennis F. marble-cutter, 1 Brewster st.
Murphy James F. steamfitter, 76 Mercer st.
Murphy Jeremiah T. provisions, 162 Dorchester st.
Murphy Michael F. machinist, 419 W. Fourth st.
Murphy William, carpenter, 55 Woodward st.

Newcomb Stephen A. foreman, 542 E. Fourth st.
Nichols William, hardware, 116 Dorchester st.
Nicholson T. Frank, salesman, 53 Telegraph st.
Nihill James A. stonecutter, 316 Silver st.
Noble Archibald, printer, 283 Dorchester st.
Nolan Joseph, teamster, 255 Dorchester st.

O'Brien Henry J. cooper, 284 E. Ninth st.
O'Brien James W. electrician, 291 W. Fifth st.
Ochs Charles I. provisions, 193 W. Eighth st.
O'Connor Charles H. druggist, 317 E. Eighth st.
O'Connor Joseph B. janitor, 14 Frederick st.
O'Connor Michael J. plumber, 279 Dorchester av.
O'Hare Michael V. shipper, 18 Knowlton st.
Oliver Francis H. clerk, 25 G st.

Ward 15, continued.

O'Meara Mark J. upholsterer, 450 E. Seventh st.
O'Reilly Denis, jr., trader, 14 Thomas pk.

Pabst Albert J. bookkeeper, 3 Glover st.
Phillips William H. model-maker, 121 F st.
Powers John, carpenter, 177 W. Seventh st.
Powers Patrick, plasterer, 8 National st.
Pray James E. furniture, 60 G st.
Pray Thomas H. builder, 335 Dorchester st.

Quigley James H. insurance, 20 Lark st.
Quinn Edward, chair-maker, 197 W. Eighth st.

Reid John H. machinist, 72 F st.
Reimer Jacob, machinist, 504 E. Eighth st.
Riley Timothy J. marble-cutter, 14 Newman st.
Roach Edward, machinist, 196 West Sixth st.
Roach Ernest W. boat-builder, 108 Dorchester st.
Roache Francis T. engraver, 20 Telegraph st.
Robertson Thomas J. ship-builder, 373 Dorchester st.
Rogers Charles A. stable-keeper, 53 Thomas pk.
Rooney Daniel, piano-worker, 304 Silver st.
Rose George W. carpenter, 130 Dorchester st.
Ryan John J. printer, 514 Dorchester av.
Ryan Michael J. machinist, 381 W. Fourth st.

Sanborn Oliver L. truckman, 377 Silver st.
Saunders Henry G. mason, 442 E. Eighth st.
Scanlan Frank C. clerk, 163 W. Seventh st.
Schultz Louis, lithographer, 158 I st.
Shannon Maurice F. teamster, 321 E. Eighth st.
Sheffield Enos M. packer, 237 Dorchester st.
Sheridan John F. clothing-cutter, 382½ E. Eighth st.
Sherrard Robert I. packer, 172 Dorchester st.
Smith Albert C. barber, 9 Linden st.
Smith Allen, steamfitter, 184 H st.
Smith William H. painter, 3 Sayward pl.
Stetson John A. merchant, 505 E. Broadway.
Sullivan Cornelius F. machinist, 430 E. Fifth st.
Sullivan Daniel, grocer, 565 E. Sixth st.
Sullivan Francis, marble worker, 256 E. Ninth st.
Sullivan Jeremiah J. piano-maker, 493 E. Broadway.
Sullivan Patrick S. steel-maker, 14 Humboldt pl.
Sullivan Thomas, machinist, 66 Middle st.
Sullivan Timothy J. livery stable, 386 W. Fourth st.

Ward 15, continued.

Sullivan William A. produce, 222 Bowen st.
Sweeney James S. contractor, 50 Woodward st.

Taylor William R. creamery, 156 Dorchester st.
Thompson William R. steamfitter, 366 E. Eighth st.
Toland Charles J. piano-maker, 196 Dorchester st.
Toomey Edmund G. butcher, 8 Gates st.
Tucker Charles P. stocking-maker, 198 W. Seventh st.

Urquhart John F. woodworker, 405 E. Seventh st.

Waldron Thomas, grocer, 44 Newman st.
Walker George Herbert, window dresser, 11 Pacific st.
Watson William F. builder, 76 G st.
Webber Francis I. plumber, 573 Dorchester av.
Weir Walter F. clerk, 273 Dorchester st.
Weller Edward J. brass-finisher, 111 H st.
Welsch Adam, glass-cutter, 2 Grimes st.
Wentworth Charles E. sole-cutter, 257 E. Ninth st.
Whitten John T. carpenter, 67 G st.
Winther Edward E. cabinetmaker, 414 E. Seventh st.

WARD 16.

Appleton Lewis C. grocer, 787 Columbia rd.
Atwell George H. jeweller, 678 Dudley st.
Atwood Frank S. secretary, 9 Humphreys sq.
Atwood Kittredge C. clerk, 1 Frederick ter.

Bamber Abraham, furnishing, 46 W. Cottage st.
Bamberg Henry C. wood carver, 17 Buttonwood st.
Baxter James C. agent, 595 Dudley st.
Baxter Sydney R. merchant, 35 Hartford st.
Bayliss George R. carpenter, 154 Howard av.
Bennett Winfred L. jeweller, 57 Clifton st.
Bergman August, iron-worker, 16 Moseley st.
Black Robert, plasterer, 15 Folsom st.
Blanchard Franklin E. provisions, 84 W. Cottage st.
Bolan Frank L. clerk, 108 Boston st.
Brown George F. carpenter, 154A Quincy st.
Brown Walter M. painter, 8 Baker pl.
Bugbee Frederick A. bookbinder, 60 Julian st.
Burns Patrick, blacksmith, 306 Dorchester st.
Burrell Henry T. manufacturing, 612 Dudley st.

Callanan Matthew P. clerk, 3 Frederick ter.
Campbell James A., jr., coppersmith, 1 Thompson ct.
Carey Michael J. steamfitter, 11 Locust st.
Carleton Guy H. iron, 98 Magnolia st.
Caro David, salesman, 18 Hamlet st.
Clapp Edward B. florist, 169 Boston st.
Clapp Frank N. salesman, 17 Sayward st.
Clapp William Channing, real estate, 179 Boston st.
Clark Edward J. mason, 866 Dorchester av.
Clark Thomas, machinist, 16 Washburn st.
Cleary Henry, carpenter, 22 Brookford st.
Cochran John F. grocer, 38 Boston st.
Coleman Frank, shoemaker, 15 Belden st.
Comerford George W. gas-fitter, 55 Moseley st.
Connolly John A. clerk, 10 Dewey st.
Conroy William H. clerk, 182 Blue Hill av.
Cook Abraham, salesman, 601 Dorchester av.

Ward 16, continued.

Corcoran Frank A. clerk, 148 Howard av.
Cornish Joseph E. stenographer, 76 Magnolia st.
Corr James L. printer, 168 Magnolia st.
Cotter James E. bookbinder, 602 Dorchester av.
Courtney Eugene J. candy, 800 Dorchester av.
Cowan John M. grocer, 31 Ward st.
Cram D. Henry, contractor, 674 Columbia rd.
Crosby Samuel S. S. clerk, 8 Rocky Hill av.
Crotty Michael J. cooper, 762 Columbia rd.
Cruff Frank E. real estate, 713 Dudley st.
Curley George E. paper-hanger, 38 Harlow st.
Curtin Michael F. provisions, 118 Boston st.

Dale William, oils, 35 Moseley st.
Darrow George B. salesman, 22 Sargent st.
Dean Warren P. glass-blower, 5 Ward ct.
Dodge Herbert M. iron-founder, 781 Columbia rd.
Driscoll Cornelius J. steamfitter, 178 Blue Hill av.
Drummond Edward J. wood-carver, 38 Magnolia st.
Drury Joseph, clerk, 171 Magnolia st.

Eaton Clarence C. bookkeeper, 30 Leyland st.
Eddy Charles E. carpenter, 748 Dudley st.
Elkinton Howard J. kitchen furnishings, 28 Leyland st.
Emery Calvin J. cutter, 616 Dudley st.
Esterhill Fred, cement, 36 Champney st.

Farley John, real estate, 19 Washburn st.
Farwell George R. kindlings, 14 Mt. Vernon st.
Fennon James H. dyemaker, 637 Dorchester av.
Fitzgerald William J. contractor, 3 Mt. Vernon st.
Fitzpatrick Bernard, carpenter, east side Washington av.
Fletcher Frederick G. jeweller, 222 E. Cottage st.
Flynn Thomas J. bookseller, 190 Blue Hill av.
Fogarty James P. clerk, 372 Dorchester st.
Ford Daniel A. printer, 33 Clapp st.
Fowle Edward R. clerk, 654 Columbia rd.
Francis William, carpenter, 32 Rogers st.
Fryer Frank, builder, 84 Mt. Vernon st.
Fuller George F. printer, 52 Harvest st.
Furlong Robert J. clerk, 781 Dorchester av.

Gallagher John, plumber, 30 Carson st.
Gallagher John, florist, 92 Holden st.
Gavin James H. polisher, 103 Alexander st.

Ward 16, continued.

Gilbert David J. hatter, 1 Gouldville ter.
Glennon George L. contractor, 32 Mt. Vernon st.
Glines William H. engraver, 168 Magnolia st.
Goodfellow George, stable, 88 Crescent av.
Goodwin William A. core-maker, 38 Mt. Vernon st.
Gore Oscar J. contractor, 135 E. Cottage st.
Gottosky Henry, tailor, 240 Blue Hill av.
Graham James J. paper stock, 870 Dorchester av.
Graham Patrick H. paper, 30 Howell st.
Griffin William W. brushmaker, 77 Clifton st.
Grod Theodore, architect, 52 Bird st.
Grogan Peter J. grocer, 25 Brookford st.
Gutermuth Henry A. electrician, 4 W. Cottage st.

Hall Arthur J. real estate, 38 Howard av.
Hambro Samuel J. tailor, 15 Brookford st.
Hammond Addison R. plumber, 650 Dorchester ~~sq.~~ avenue
Hanley James F. packer, 59 Howard av.
Hanlon George E. carpenter, 6 Ward ct.
Harrington John F. bookkeeper, 10 Harvest st.
Harris Henry, clerk, 19 Boston st.
Haven William L. electrician, 123 Brook av.
Hayes Michael, blacksmith, 3 Blake ter.
Healey George J. piano-tuner, 238 Blue Hill av.
Heidecker Bernhard, manager, 40 W. Cottage st.
Hennessy John A. photographer, 2A Buttonwood st.
Herlihy Daniel A. coal, 43 Danube st.
Hersey William T. grocer, 16 Belden st.
Hewins Walter B. leather, 98 Bird st.
Hibbard William H. provisions, 9 ~~Orchard pl.~~ St. Margaret St.
Hirsch Samuel, florist, 593 Dudley st.
Holden Robert A. shoe-packer, 26 Washburn st.
Holland William F. printer, 39 Ellery st.
Hollings Harry J. gas fixtures, 45 Monadnock st.
Holthaus Aloys G. cabinetmaker, 127 Buttonwood st.
Hooton Benjamin F. electrician, 813 Dorchester av.
Hopkins George P. salesman, 14 Magnolia st.
Housberger David B. carpet layer, 6 Vinton st.
Hutcheson David A. builder, 76 Crescent av.
Hutchinson Henry, carpenter, 158 Boston st.

Ireland Albert L. flour, 21 Virginia st.

Jennings James F. piano worker, 32 Humphreys st.
Johnson Bernard, salesman, 666 Dudley st.
Justice Charles T. clerk, 2 Gifford pl.

Ward 16, continued.

Keeler Albert E. provisions, 24 Judson st.
Kelley Thomas F. lather, 92 E. Cottage st.
Kellogg Charles P. F. cotton goods, 17 Robin Hood st.
Kemp William H. dry goods, 374 Dorchester st.
Kimball Luther E. superintendent, 1 Robin Hood st.

Lampard Edmund M. printer, 485 Southampton st.
Lane Andrew P. agent, 81 Howard av.
Lavery Francis W. undertaker, 871 Dorchester av.
Leonard Horatio H. laundry, 913 Dorchester av.
Lewis Frank, restaurant, 25 Eastman st.
Lewis William A. clerk, 26 Leyland st.
Lindsay Andrew H. moulder, 35 Rawson st.
Lockwood John S. treasurer, 422 Columbia rd.
Lothrop George E., jr., carpenter, 95 Brook av.
Lowe Ralph, machinist, 88 Mt. Vernon st.
Lund Jeppe H. shoes, 509 Southampton st.
Lynsky Thomas A. painter, 31½ Rand st.

Machugh Edward, jr., insurance, 62 Hartford st.
Madden William H. plumber, 11 Ingleside st.
Mahoney John F. shipper, 10 Edison green.
Manning Dennis J. clerk, 10 Holden st.
Manning Thomas F. gardener, 6 Robinson pl.
Martin John D. preserves, 31 Moseley st.
Masters Carver W. paper-hanger, 30 Buttonwood st.
Masterson John F. brushman, 19 Rawson st.
Maxwell James, salesman, 27 Burgess st.
McCarthy William H. periodicals, 259 Boston st.
McCauley James, machinist, 45 Newman st.
McDonough John T. painter, 59 Monadnock st.
McGrale John H. printer, 9 Vinton st.
McGrath Edward A. clerk, 30 Woodcliff st.
McIntire John J. junk, 87 Buttonwood st.
McLaughlin James W. clothing, 775 Columbia rd.
McLellan James D. builder, 9 Chamblet st.
McMunn Richard H. salesman, 23 Folsom st.
McNally Peter S. reporter, 189 Howard av.
McSweeney Thomas, iron moulder, 9 Carson st.
Meany Michael A. contractor, 10 Dorset st.
Merritt Arthur R. plumber, 5 Gifford pl.
Minchin William A. bookkeeper, 26 Rogers st.
Mitchell John L. clerk, 4D Holden pl.
Mitten George A. provisions, 30 Folsom st.
Mohan Francis J. contractor, 42 Carson st.

Ward 16, continued.

Moran William, marbleworker, 256 E. Cottage st.
Morrill Frank C. clerk, 612 Dudley st.
Muller Charles, instrument-maker, 28 Rawson st.
Mulvey Eugene J. newsdealer, 607 Dorchester av.
Murphy Eugene F. paper-counter, 13½ Howell st.
Murphy John D. clerk, 21 Dorset st.
Murray George H. cutter, 134 Boston st.
Murtfeldt Fred V. roofer, 14 Quincefield st.

Neff Oswald J. piano-tuner, 17 Alexander st.
Nelligan Maurice W. plumber, 17 Ward st.
Niles George R. tailor, 24 Belden st.
Norton Patrick, watchman, 18 Dean st.
Nugent David, carpenter, 72 Clifton st.

O'Brien James, shirt-cutter, 790 Dorchester av.
O'Brien Michael F. clerk, 30 Brookford st.
O'Brien Walter A. knit goods, 23 Bodwell st.
O'Callaghan Mina J. manager, 589 Dudley st.
Ochs Frank A. grocer, 825 Dorchester av.
Ochs William F. wood-carver, 36 Burgess st.
O'Connor Jeremiah, steel-worker, 8 Wendell st.
Odiorne John W. moulder, 38 Vinton st.
O'Heran James M. painter, 28 Ingleside st.
O'Reilly Joseph T. clerk, 648 Dorchester av.
O'Riordan Michael, engineer, 52 Judson st.

Paine Alfred W. tailor, 620 Dudley st.
Papp Meyer, capmaker, 110 Wayland st.
Parcher William H. H. truckman, 10 Hartford st.
Parker Fred C. bookkeeper, 16 La Fayette pk.
Perkins Charles A. machines, 682 Columbia rd.
Perkins Edward F. carpenter, 396 Dorchester st.
Peyser Julius H. cigars, 28 Burgess st.
Pickett Robert F. electrician, 22 Ward st.
Pike Elgin E. hardware, 863 Dorchester av.
Plummer Charles A. clerk, 30 Eastman st.
Pope William J. real estate, 45 Julian st.
Porter Frank J. currier, 9 Bellflower st.
Potter Edwin L. mason, 14 Sargent st.
Proctor Frank N. salesman, 173 Magnolia st.

Quinlan Maurice J. marble-cutter, 8 Boston pl.

Ward 16, continued.

Randall Charles E. salesman, 748 Dudley st.
Redpath Newton H. shoes, 48 Wayland st.
Reed Martin, newsdealer, 12 Nonquit st.
Reed William Garrison, insurance, 17 Sayward st.
Rhilinger Joseph, cabinetmaker, 11 Dorset st.
Rich Arthur, electrotyper, 14 Harlow st.
Riley Charles H. printer, 5 Gifford pl.
Roberts William F. merchant, 9 Woodward Park st.
Rohnstock August wood-worker, 172 Boston st.
Ronald Thomas, machinist, 27 Jenkins st.
Rosencrantz George S. insurance, Hooper av., north side.
Rourke William J. painter, 5 Julian st.
Rowean Michael J. retired, 8 Brookford st.

Sampson Robert E. compositor, 618 Dudley st.
Sanderson Frank P. machinist, 6 Fairbury st.
Sanning Bernard H. carpenter, 158 Boston st.
Sayward William H. builder, 69 Monadnock st.
Scanlan John J, cooper, 50 Crescent av.
Scollard Garrett W. accountant, 45 Sargent st.
Sculley Charles A. printer, 23 Washburn st.
Sears James L. grocer, 7 Ward ct.
Shanahan Walter D. engraver, 30 Humphreys st.
Shaughnessey Patrick H. teams, 5 Dove st.
Sheehan David, bookbinder, 13 Holden st.
Solomon Louis, salesman, 6 Brookford st.
Spear Charles E. provisions, 55 Monadnock st.
Spencer Clinton A. tanning supplies, 38 Hartford st.
Springer George H. books, 26 Alexander st.
Stearns Charles N. agent, 104 Howard av.
Stephan John J. stoves, 104 Brook av.
Strange James J. broker, 644 Dudley st.
Sughrue Daniel H. salesman, 61 Julian st.
Sullivan Dennis P. tailor, 765 Columbia rd.

Thorley Joseph, carpenter, 97 Clifton st.
Tingley Benjamin F. carpenter, 37 Folsom st.
Tirrell William C. bookbinder, 55 Mt. Vernon st.
Titus Kirk H. sail-maker, 28 ~~Orchard pl.~~ St. Margaret st.
Trainor, John, machinist, 132 Boston st.
Trant John T. real estate, 19 Burgess st.
Tubbs George C. machinist, 5 Baker pk.
Tyler Harry L. clerk, 589 Dudley st.

Ullian Harris, skirt-maker, 4 Balfour st.

Ward 16, continued.

Veazie Warren G. insurance, 874 Dorchester av.

Wade George T. carriagesmith, 36 Harvest st.
Walsh Andrew, engineer, 115 Buttonwood st.
Webb James, mason, 61 Clapp st.
Wedgewood Joseph H. manager, 78 Clifton st.
Wells Frank E. clerk, 70 Alexander st.
Wheelock Adna T. truckman, 204 Boston st.
Whippen Charles Henry, machinist, 9 La Fayette pk.
White John R. stevedore, 12 Carson st.
Wiley George T. salesman, 557 Dudley st.
Williamson Joseph A. glass-cutter, 28 Bellflower st.
Willis John E. grocer, 48 Crescent av.
Wilson Hugh C. machinist, 90 Mt. Vernon st.
Woods William T. organ-builder, 86 Preble st.
Wright John J. painter, 21 Howell st.
Wright Joseph, mason, 2 Belden sq.
Wright Samuel E. manager, 104 Alexander st.

Young Hugh J. bookbinder, 102 Buttonwood st.

WARD 17.

Acorn Herbert R. bricklayer, 16 Taber st.
Alden Gustavus F. clerk, 224 Dudley st.
Alexander John L. wood-turner, 32 Clarence st.
Allen John, mason, 28 Webber st.
Andrews Oregon T. cabinetmaker, 54 Adams st.
Armstrong Frederick M. clerk, 8 Mt. Pleasant av.

Bailey Henry J. sawmill, 12 Warren pl.
Ballantyne Walter, carpenter, 224 Dudley st.
Ballard Charles E. machinist, 65 Blue Hill av.
Banks Charles F. cabinetmaker, 237 Eustis st.
~~Barclay Thomas C. clerk, 100 Mt. Pleasant av.~~ dead
Barker Daniel N. S. clerk, 84 Eustis st.
Barry Thomas, stonecutter, 21 Langdon st.
Barry William J. clerk, 15 Langdon st.
Barton William E. retired, 52 Winthrop st.
Baxter George O. salesman, 8 Shirley st.
Bean William J. travelling salesman, 457 Dudley st.
Bergman Joseph L. real estate, 543 Dudley st.
Berry William G. laborer, 951 Albany st.
Binney Matthew, jr., real estate, 48 Winthrop st.
Blackwell James F. clerk, 345 Dudley st.
Blair Joshua B. architect, 28 Vine st.
Bolles William T. grocer, 21 Adams st.
Boyd Thomas H. painter, 180 Norfolk av.
Bramhall William, plumber, 113 Moreland st.
Breed George W. B. clerk, 482 Dudley st.
Brehaut William A. proofreader, 278 Dudley st.
Brennan Patrick J. finisher, 200 Norfolk av.
Briggs Frederick L. undertaker, 7 Huckins st.
Brine Daniel J. salesman, 8 Lewis pl.
Brooks John T. real estate, 19 Adams st.
Brown Willard A. printer, 3 Vine av.
Burke Edmund, carpenter, 1 Hampden pl.
Burke Francis E. clerk, 87 Winthrop st.
Buttrick Charles F. grocer, 461 Dudley st.

Cahill Andrew J. newspapers, 194 Hampden st.
Cahill Frank P. painter, 13 Palmer st.

Ward 17, continued.

Campbell Ross F. stonecutter, 221 Eustis st.
Campers John, cigars, 44 Brook av.
Carey Arthur J. roofer, 112 Winthrop st.
Carroll Michael, salesman, 51 Brook av.
Cheney Edward B. M. teamster, 7 Mt. Pleasant pl.
~~Clatur George W. clerk, 52 Dennis st.~~ Feb 29
Cody William J. printer, 929 Albany st.
Cohen Jacob, tailor, 39 Orchard st.
Colby Warren H. wheelwright, 28½ Warren st.
Coleman John, laborer, 62 Hunneman st.
Connelly Dennis J. clerk, 41 Thorndike st.
Connolley Daniel T. builder, 24 Mt. Pleasant av.
Connors John J. steamfitter, 87 Eustis st.
Cook Edward H. J. bookkeeper, 31 Vine st.
Cook James B. pianos, 35 Mt. Pleasant av.
Corbett Maurice J. tailor, 48 Adams st.
Cotter William, marblecutter, 30 Mall st.
Cox Bernard J. stair-builder, 74 Eustis st.
Cronan John W. plumber, 21 Palmer st.
Crowley Cornelius F. clerk, 32 E. Cottage st.
Cullen John F. contractor, 57 Batchelder st.
Curley Edward, clerk, 7 Clifton st.
Curley Patrick J. teamster, 9 Hampden pl.
~~Curtis Benjamin, butcher, 41 Dennis st.~~ Feb. 29
Curtis Ernest T. paperhanger, 847 Albany st.

Davis Harry W. clerk, 43 Mt. Pleasant av.
Deegan William F. dry goods, 23 Shirley st.
Denon William T. insurance 430 Dudley st.
Devin James E. teamster, 71 Yeoman st.
Dockray Thomas L. watchman, 953 Albany st.
Dolan Joseph R. laundry, 5 Reading st.
Dolan William H. pianos, 45 Burrell st.
Donovan Jeremiah, teamster, 264 Eustis st.
Driscoll Andrew J. brass-worker, 19 W. Cottage st.
Driscoll Edward, printer, 47 East Lenox st.
Duffley Bernard F. clerk, 57 Batchelder st.
Dunn Edgar A. bookkeeper, 109 Zeigler st.
Dunn Thomas, superintendent, 15 Shirley st.
Duross William T. foreman, 28 Dunmore st.
Dwyer Michael H. stonecutter, 25 Chadwick st.
Dwyer Thomas J. jig sawyer, 4 Colony st.

Eaton Thomas J. stonecutter, 50 Fellows st.
Edwards John A. provisions, 3 Orchard-park st.
Everson Wallace W. clerk, 10 Vine st.

Ward 17, continued.

Fay Frank A. machinist, 189 Eustis st.
Feeley William, stonemason, 9 Roswell st.
Ferdinand Joseph, superintendent, 2 Cleveland pk.
Fish H. Harry, woodworker, 24 Mt. Pleasant av.
~~Fitzsimmons John H. carpenter, 52 Palmer st.~~ Foxboro
Flynn Eugene, plumber, 86 Zeigler st.
Forbes Howard C. electrician, 21 Greenville st.
Ford John A. printer, 46 Burrell st.
Foster John W. rigger, 102 Zeigler st.
Friedman Max, manufacturer, 44 Winthrop st.
Fuller Charles R. grocer, 17 Albion st.
Fuller Everett P. plumber, 11 Cottage ter.

Galvin Patrick, piano-maker, 52 Dearborn st.
Garrity Henry P. wool, 896 Albany st.
Gifford William L. manager, 24 E. Cottage st.
Glynn Joseph P. painter, 23 Webber st.
Golding John, clerk, 3 Mt. Pleasant pl.
Goldthwaite G. Frank, paperhanger, 51 Palmer st.
Goldwait George O. box-nailer, 20 Lansdowne st.
Goulston Julius, clerk, 26 Woodville st.
Graham Edward, broker, 27 Forest st.
Grant John E. plater, 36 Mall st.

Hagelstein John C. brush-maker, 24 Batchelder st.
Hallett Eben, stationer, 68 Winthrop st.
Halligan Christopher J. provisions, 69 Palmer st.
Hammett Herbert M. hardware, 6 Blue Hill av.
Harnden William B. clerk, 7 Burrell st.
Harrington James D. hides, 7 North av.
Hartnett Florence J. plumber, 317 Dudley st.
Haskins Edward H. contractor, 68 Magazine st.
Hassett John J. clerk, 30 Batchelder st.
Hawkins John M. flour, 40 Moreland st.
Hemsworth William, moulder, 3 Fairland st.
Hennebury Patrick J. machinist, 871 Albany st.
Hewes Robert A. teamster, 251 Dudley st.
Hickey William H. electrician, 389 Dudley st.
Hill Levi T. watchmaker, 86 Eustis st.
Hill William N. salesman, 15 Winthrop st.
Hinckley Frederick O. foreman, 389 Dudley st.
Hoar James J. plumber, 135 Shirley st.
Holland John J. carpenter, 24 Langdon st.
Honywill Charles W. salesman, 3 Fremont pl.
Howes Arthur E. paints, 78 Winthrop st.

Ward 17, continued.

Huckson Adam J. box-maker, 14 Fellows st.
Huff Clement A. hatter, 203 Eustis st.
Humphreys William M. clerk, 536 Dudley st.
Hurley Michael J. hackman, 12 Farnham st.
Hynes Lewis, livery, 481 Dudley st.

Jennings John T. plumber, 916 Albany st.
Jepson Otis B. vane-maker, 131 Eustis st.
Jernegan Eliot C. druggist, 73 W. Cottage st.
Johnson George H. trimmer, 49 Blue Hill av.
Jordan Willard A. shipper, 33 Rockford st.

Keegan Edward C. trunk-maker, 75 Hunneman st.
Kehew Benjamin S. grocer, 4 Longmeadow st.
Kelley Carleton F. clerk, 16 Warren pl.
Kelley Henry W. real estate, 102 Blue Hill av.
Kelley Joseph P. carpenter, 15 Reed's ct.
Kelly Jerome L. piano-maker, 65 Palmer st.
~~Killian John H. plumber, 926 Albany st.~~ Feb. 29
King Patrick F. plumber, 10 Adams st.
Kittredge William R. merchant, 50 Moreland st.
Krantz William F. frescoer, 118 Zeigler st.
Kruse Frederick P. commission merchant, 116 Winthrop st.

Laubrich Oswald F. H. hatter, 28 Clifton st.
Law Samuel, fruit, 50 Palmer st.
Lawlor Thomas J. machinist, 36 Palmer st.
Ledwith Bernard H. painter, 439 Dudley st.
Leo John J. piano-polisher, 20 Adams st.
Levingston Peter A. grocer, 114 Mt. Pleasant av.
Lewis Charles E. carpenter, 28 Dearborn st.
Libbey Herbert N. jeweller, 67 Dennis st.
Lonergan Thomas J. bricklayer, 11½ Clarence st.
Lord Charles E. clerk, 8 Dennis st.
Lord William A. variety, 42 Brook av.
Lowe Hermann, provisions, 483A Dudley st.
Lowell John S. watchmaker, 11 Fairland st.
Lynn Charles M. carpenter, 57 Newcomb st.
Lyons William H. clerk, 423 Dudley st.

Maffitt Harry S. broker, 336 Dudley st.
Marley James F. metal-worker, 64 Forest st.
Maynard Everett C. salesman, 39 Mt. Pleasant av.
McCabe John W. carpenter, 278 Eustis st.

Ward 17, continued.

McCarthy John, contractor, 16 Sherwood st.
McCarthy William, clerk, 1036 Harrison av.
McCarty Charles J. bookkeeper, 91 Zeigler st.
McCluskey Thomas, machinist, 37 Clifton st.
McCorkle Hubert H. clerk, 25 Langdon st.
McCoy William A. millwright, 22 Dearborn st.
McDermott John, hardwood, 69 George st.
McDonald Angus H. carpenter, 440 Dudley st.
McDonough Matthew J. bricklayer, 22 Ormond ter.
McElroy Henry, hay and grain, 1 Mt. Pleasant ter.
McKeon J. Charles, clerk, 279 Dudley st.
McLaughlin Edward, carpenter, 40 Dennis st.
McLaughlin John J. gas-fitter, 2 Chadwick st.
McLellan Roderick, blacksmith, 42 Clarence st.
McMan Thomas, teamster, 26 Albion st.
McManus James, upholsterer, 29 Burrell st.
McNamara William, cutler, 46 Burrell st.
McNealy Anthony, roofer, 172 Hampden st.
McNealy Peter H. contractor, 63 Marshfield st.
McNeil Michael Joseph, steamfitter, 2166 Washington st.
McPhee Neil, carpenter, 833 Albany st.
Meegan Charles D. plumber, 975 Harrison av.
Meegan James T. wheelwright, 975 Harrison av.
Mendum Frank W. grocer, 22 Woodville st.
Miller Henry F. salesman, 29 Mt. Pleasant av.
Mitchell Bernard, storekeeper, 150 Hampden st.
Mitchell Thomas W. watchmaker, 7 Pevear pl.
Mitten John W. grocer, 1 Woodville st.
Monahan George F. electrician, 33 E. Lenox st.
Morse Edward F. coal, 1 Fairland st.
Muldowney Edward, electrician, 23 Vine st.
Munroe John W. piano-worker, 45 Dearborn st.
Murphy Charles A. clerk, 541 Dudley st.
Murphy Joseph M. printer, 943 Albany st.
Murphy Joseph W. pianos, 1016 Harrison av.
Murphy Thomas J. horseshoer, 363 Dudley st.
Murphy William P. twine, 14 Dunmore st.

Nason Costello D. roofer, 110 Hunneman st.
Nelson Albert T. ironworker, 190 Eustis st.
Newell Elmer E. bookbinder, rear 13 Forest st.
Nolan John W. mill hand, 104 George st.
Norton Arthur B. provisions, 34 Shirley st.
Norton William T. clerk, 1007 Harrison av.
Nye Charles H., jr., watchmaker, 26 E. Cottage st.

Ward 17, continued.

O'Keefe Arthur, porter, 100 Blue Hill av.
O'Keefe John W. paperhanger, 31 Woodward av.
O'Malley Walter J. cutter, 9 Fremont av.
~~O'Mara~~ George W. clerk, 18 Adams st.
~~Osgood~~ Fred W. salesman, 8 Pevear pl.

~~Page John~~ S. wall paper, 175 Dudley st.
~~Parker~~ Frank W. insurance, 39 Mt. Pleasant av.
~~Paul~~ Arthur E. brass, 360 Dudley st.
Pepper Arthur F. photographer, 2196 Washington st.
~~Phaneuf~~ Edward J. mason, 149 Eustis st.
Phelan Thomas F. clerk, 32 Adams st.
~~Phillips Charles P. real estate, 302 Albany st.~~ dead
Pickett Edward B. mason, 442 Dudley st.
~~Powers~~ John F. cooper, 49 Brook av.
~~Pratt~~ George H. chemist, 66 Blue Hill av.
~~Priest~~ Charles F. decorator, 116 Eustis st.

~~Quinlan~~ Timothy J. provisions, 53 Newcomb st.
Quinn Peter J. machinist, 6 Dayton av.

~~Rahl~~ George J. clerk, 5 Woodville st.
~~Reardon~~ Charles J. cigars, 1 Orchard pk.
~~Restarrick~~ Richard, type, 536 Dudley st.
~~Richard~~ Frederick P. carpenter, 19 Langdon st.
~~Richardson~~ Albert E. hatter, 1 Greenville pk.
Riordan Joseph H. paperhanger, 8A Chadwick st.
Robb William A. clerk, 27 Burrell st.
Robinson Frank M. clerk, 25 Albion st.
~~Roche~~ James J. polisher, 37 Marshfield st.
~~Rublee~~ John H. grocer, 7 Mt. Pleasant av.
Rumpf George A. printer, 926 Albany st.
Ryan Edward J. blacksmith, 9 Blue Hill av.
Ryder William C. printer, 17 Batchelder st.

~~Sawyer~~ Edson E. bookkeeper, 11 Stafford st.
Scannell William J. blacksmith, 24 Huckins st.
Schellenberg Benjamin, leather, 9 Winthrop st.
~~Severance~~ George A. salesman, 122 Mt. Pleasant av.
~~Severance~~ Joseph O. millwright, 11 Moreland st.
Sheran John E. real estate, 68 Forest st.
Silverstein Murray, grocer, 3 Chesterfield st.
Silvey John J. wood-turner, 28 Adams st.
Simmons William A. clerk, 10 Longmeadow st.
Simpson Charles A. agent, 231 Dudley st.

Ward 17, continued.

Simpson Edward M. mason, 38 Dennis st.
Simpson John F. carpenter, 84 George st.
Slattery John, mason, 22 North av.
Smith Edgar L. hatter, 395 Dudley st.
Squires Richard J. ironworker, 188 Eustis st.
Stanton Henry D. blacksmith, 158 Eustis st.
Stockman Henry L. shipper, 33 Blue Hill av.
Stone Henrie D. machinist, 237 Dudley st.
Stone Melzar F. H. jeweller, 46 Brook av.
Sullivan John T. carpenter, 2 Chesterfield st.
Sullivan William, foreman, 74 Blue Hill av.
Swain Charles E. grocer, 60 Winthrop st.
Swett Edgar D. electrician, 224 Dudley st.

Tisdale Roscoe H. clerk, 92 Winthrop st.
Tobin John J. F. mason, 8 Webber st.
Torrey William F. draughtsman, 26 Greenville st.
Tredick William O. painter, 9 Mt. Pleasant av.
Tyler Henry J. machinist, 12 Forest st.

Vail George M. carpenter, 22 Forest st.
Varnerin Leonardo, contractor, 300 Eustis st.
Verkampen Charles J. machinist, 14 Forest st.

Wade Joseph M. real estate, 55 Forest st.
Walsh Edward J. plumber, 10 Fremont av.
Walsh John A. upholsterer, 20 North av.
Webster Charles O. machinist, 83 Eustis st.
Wells Francis S. draughtsman, 48 Shirley st.
White Walter A. druggist, 76 Mt. Pleasant av.
Whitman Willard M. refrigerators, 34 E. Cottage st.
Wiggin Charles E. crockery, 19 Woodville st.
Wilbur Ivory B. mason, 43 Orchard st.
Wilkins Francis, machinist, 5 Warren pl.
Williams Henry J. chemist, 16 Greenville st.
Wilson William W. mason, 39 Clifton st.
Woods Edward B. electrotyper, 15A Cottage ter.
Wylie Clarence W. carpenter, 14 Winslow st.

WARD 18.

Adler John F. elevator, 287 Cabot st.
Alstrone Nils A. painter, 119 Kendall st.
Anderson Alfred J. brass-finisher, 1037 Tremont st
Archdeacon James J. carpenter, 68 Cabot st.

Banks John H. watchman, 59 Ruggles st.
Barker Charles H. real estate, 19 Madison st.
Barrett William, contractor, 34 Ball st.
Barry Thomas S. plumber, 782 Shawmut av.
Baxter Otis, foreman, 12 Ruggles st.
Beard Albion W. cabinetmaker, 701 Shawmut av.
Bell Irving E. furniture, 758 Shawmut av.
Benson Martin, pianomaker, 5 Salvisberg av.
Binns Walter H. varieties, 1043 Tremont st.
Bird Walter C. clerk, 746 Shawmut av.
Black Benjamin M. plumber, 28 Sterling st.
Brady Thomas F. machinist, 3 Terry st.
Branum Christopher, variety, 32 Greenwich st.
Brickley William H. teams, Hotel Warwick, Marble st.
Brown Patrick H. polisher, 1031 Tremont st.
Bryant Edward W. tin-worker, 90 Camden st.
Bunnell Benjamin F. painter, 66 Warwick st.
Burdett Issachar M. printer, 815 Columbus av.
Burr Frank H. bookbinder, 3 Perkins pl.
Byrnes Peter H. laborer, 41 Haskins st.
Byron John T. shoemaker, 31 Ball st.

Cahill Thomas J. clerk, 21 Dillon st.
Campbell John S. mason, 82 Ruggles st.
Canty John J. carriages, 14 Adams pl.
Carbrey Henry N. steamfitter, 41 Cabot st.
Carney Patrick, granite-cutter, 235 Cabot st.
Carney William F. bookkeeper, 222 Cabot st.
Carter Frederick O. restaurant, 683 Shawmut av.
Cavanaugh Joseph W. florist, 73 Sterling st.
Chadbourn Charles F. shipper, 78 Ruggles st.
Channell Harry L. grocer, 18 Ball st.

Ward 18, continued.

Charland John Narcisse, printer, Madison Park Hotel.
Clement Nelson C. clerk, Hotel Westminster, Marble st.
Cogan James, pianos, 35 Cunard st.
Coots Charles A. agent, 24 Hammond st.
Cronin John, grocer, 79 Lenox st.
Curley Daniel J. retired, 5 Linden av.

Daley Michael P. roofer, 23 Downing st.
Dalton Charles E. painter, 47 Vernon st.
Dana Albert E. paperhanger, 770 Shawmut av.
Defose Frank E. roofer, 50 Lenox st.
Dempsey Dennis J. plumber, 994 Tremont st.
Demuth Berthol E. A. printer, 11 Sarsfield st.
Devlin Joseph, carpenter, 1240 Tremont st.
Diel Charles E. electrician, 5 Linden av.
Donahue Thomas, carpenter, 13 Bartlett st.
Donovan Bernard B. hatter, 24 Lamont st.
Donovan Patrick J. compositor, 142 Vernon st.
Donovan William F. plumber, 1 Riverside st.
Dow Orville H. pharmacist, 47 Linden Park st.
Dowd Christopher F. painter, 19 Dillon st.
~~Downing Michael J. printer, 63 Weston st.~~ Feb. 29
Doyle George, carpenter, 14 Sarsfield st.
Doyle James J. tinsmith, 1 Hammett st.
Duffley Charles, plasterer, 17 Parnell st.

Eagan John I. salesman, 26 Williams st.
Elsasser John, barber, 63 Northfield st.
Evans Charles H. finisher, 30 Sarsfield st.
Everett William, cigars, 31 Hammond st.

Fairfield Frederick P. printer, 21 Madison st.
Farrar George W. carriages, 41 Bartlett st.
Farrell Thomas J. ropemaker, 1225 Tremont st.
Fellman Samuel, plumber, 67 Sterling st.
Fillebrown Charles H. boxmaker, 19 Madison st.
Finlay William, upholsterer, 22 Weston st.
Fitts John B. pianomaker, 750 Columbus av.
Flagg William E. engineer, 93 Dudley st.
Foy Thomas, machinist, 19 Haskins st.
~~Franey John J. stable, 66 Vernon st.~~ Constable
Fregeau Lawrence A. photographer, 56 Cabot st.
Friswold Lorenz B. rigger, 71 Bartlett st.
Fuller Walton C. retired, 14 Northfield st.

Ward 18, continued.

Galvin John F. clerk, 30 Linden Park st.
Gay Frank W. provisions, 664 Shawmut av.
Gibbs George B. carpenter, 132 Sterling st.
Gilman John S. insurance, 59 Warwick st.
Good William E. foreman, 31 Newbern st.
Goode Joseph M. tinsmith, 69 Cabot st.
Grace Robert, baker, 76 Westminster st.
Graham John C. H. compositor, 58 Northfield st.
Graves William H. machinist, 20 Auburn st.
Greenlaw William C. carpenter, Hotel Comfort, Williams st.
Griffith James E. carpenter, 2005 Washington st.
Gustafson Carl V. piano maker, 32 Kendall st.

Hagar Nelson, upholsterer, 81 Hammond st.
Hally John J. carpenter, 90 Hammond st.
Hanlon James J. painter, 142 Sterling st.
Hanna William T. polisher, 1003 Tremont st.
Hanson Henry J. boxmaker, 40 Newbern st.
Harney Michael J. packer, 44 Sarsfield st.
Harriman Charles C. civil engineer, 679 Shawmut av.
Harrison William H. painter, 283 Cabot st.
Hartstein Elias, provisions, 17 Sawyer st.
Hatch Byram W. millwright, 11 Bartlett st.
Havender George W. fish, 679 Shawmut av.
Hill Harry E. tobacconist 167 Sterling st.
Holland Frank carpenter, 76 Camden st.
Howe Charles E. contractor, 15 Madison st.
Hoyt Stewart E. waiter, 121 Warwick st.
Hurley Thomas F. paver, 776 Shawmut av.

Jackson William H. coal, 16 Ball st.
Jennings Francis, machinst, 185 Cabot st.
Juggins William F. foreman, 692 Shawmut av.

Kasanof David, baker, 646 Shawmut av.
Kelley Thomas J. expressman, 75 Kendall st.
Kelly George W. driver, 6 Dallas pl.
Kelly Jeremiah J. carpenter, 65 Lenox st.
Kelly John P. blacksmith, 9 Warwick st.
Killion John F. pianos, 1242 Tremont st.

Larner Roger J. pianos, 19 Burke st.
Lawless Patrick J. gardener, 20 Dillon st.
Lennon John J. cornice-maker, 39 Northfield st.
Lewis Albert, marble, 7 Ball st.

Ward 18, continued.

Lewis George F. cabinetmaker, 24 Clifton pl.
Linehan Daniel, paper-cutter, 4 Kendall st.
Lloyd Edwin J. carpenter, 32 Ball st.
Lloyd Michael, real estate, 40 Northfield st.
Lloyd William P. glass, 26 Ruggles st.
Loonie John J. teamster, 916 Columbus av.
Loud Frank, baker, 10 Ball st.

MacKinnon James L. insurance, 9 Marble st.
Madden John J. roofer, 36 Linden Park st.
Mahoney Albert M. carpenter, Hotel Warwick, Marble st.
Marston George H. organs, 6 Madison st.
Mathewson Neil E. storekeeper, 98½ Roxbury st.
Maxwell Harry W. machinist, 7 Marble st.
McBarron Charles H. blacksmith, 45 Vernon st.
McCarthy James, clerk, 2 Pratts ct.
McCarthy James J. cornice-maker, 44 Windsor st.
McCarthy John J. janitor, 35 Cunard st.
McDonald George D. plumber, 281 Cabot st.
McDonald William E. carpenter, 43 Linden Park st.
McDonough Ignatius S. clerk, 21 Kenilworth st.
McGill Peter, baker, 20 Arnold st.
McGowan Charles H. clerk, 63 Ruggles st.
McGriskin Thomas J. wood-worker, 16 Davenport st.
McKenna Timothy A. gas-fitter, 143 Cabot st.
McKenney William S. bricklayer, 5 Parnell st.
McManus Thomas J. plumber, 68 Cabot st.
Messer Almand B. carpenter, 3 Goldsmith pl.
Miller Solomon, grocer, 1196 Tremont st.
Milmore Martin, real estate, 8 Cunard st.
Monahan Owen, brass-moulder, 6 Greenwich st.
Mooney Matthew, glass, 129 Vernon st.
Moore Charles B. caterer, 59 Sawyer st.
Morrison Daniel D. pianos, 9 Downing st.
Mudge William F. carpenter, 3 Riverside st.
Mulheran John, hacks, 285 Cabot st.
Mulholland Patrick, clerk, 141 Cabot st.
Mulvey Thomas H. mason, 10 Madison st.
Mulvin William H. painter, 11 Clifton pl.
Murray Patrick E., jr., clerk, 234 Cabot st.
Murray William H. printer, 15 Willow pk.

Neary John F. printer, 1081 Tremont st.
Neigles John, jeweller, 36 Cunard st.
Nelson Samuel E. contractor, 95 Warwick st.

Ward 18, continued.

Nelson William M. grocer, 99 Warwick st.
Nissen Charles L. J. real estate, 15 Bartlett st.

O'Brien John D. glazier, 674 Shawmut av.
O'Melia Patrick F. laborer, 29 Benton st.
Osborn John A., jr., cutter, 969 Columbus av.
Owens David M. gas-fitter, 6 Kent st.
Owens John J. photographer, 20 Ruggles st.

Paterson William W. grocer, 118 Lenox st.
Pike Augustus H. pianos, 74 Hammond st.
Pottle William M. clerk, rear 82 Roxbury st.
Pray Frank C. machinist, 853 Columbus av.

Quinlan William, steamfitter, 31 Northfield st.

Raftery Patrick H. no business, 22 Oak Grove ter.
Recknagel Charles, photographer, 1141 Tremont st.
Riley Patrick, baker, 36 Northfield st.
Roakes William, upholsterer, 110 Cabot st.
Rockwood George W. painter, 76 Williams st.
Rooney Henry, electrician, 137 Ruggles st.
Ryan Joseph P. carpets, 985 Columbus av.
Ryan Thomas F. dry goods, 21 Auburn st.

Saklad Louis, provisions, 103 Ruggles st.
Sanders Lewis D. clerk, 1022 Tremont st.
Sawyer William F. druggist, 175 Ruggles st.
Scanlan Thomas A. pianos, 81 Cabot st.
Seamon Israel, dry goods, 129 Warwick st.
Shiels Dennis T. blacksmith, 967 Tremont st.
Shuman Edwin A. clothing, 60 Vernon st.
Smith Edmond L. confectioner, 97 Dudley st.
Smith Frank, plumber, 788 Shawmut av.
Smith George W. painter, 55 Northfield st.
Snyder Edward J. painter, 101 Hampshire st.
Steinert Israel N. dry goods, 651 Shawmut av.
Stevens John C. pianos, 35 Cunard st.
Sullivan Frank T. electrician, 4 Linden av.
Swasey French F. real estate, 129 Lenox st.
Sweat Philip W. carpenter, 1 Sumner pl.
Sweeney John P. laborer, 9 Burke st.

Taylor Albert E. carriages, 23 Walpole st.
Taylor Edward, print-worker, 159 Cabot st.

Ward 18, continued.

Taylor William H. machinist, 182 Cabot st.
Theall George H. plumber, 2 Arnold st.
Thomson John M. mason, 795 Tremont st.
Thorpe John L. stone-carver, 39 Lamont st.
Toomey Patrick, roofer, 10 Sussex st.
Totman George E. organ-builder, 49 Linden Park st.
Trudeau Tofeld, machinist, 17 Walpole st.
Tuite Christopher J. surveyor, 16 Benton st.
Tupper Charles S. carpenter, 187 Cabot st.

Van Derveer Garrett, undertaker, 9 Goldsmith pl.
Vaughn William C. news agent, 2 Madison st.

Waitt Warren H. plumber, 5 Bartlett ter.
Walker George W. carpenter, 68 Sterling st.
Wallace William, baker, 144 Lenox st.
Walsh Joseph M. clerk, 992 Columbus av.
Walsh William, hose-maker, 72 Hampshire st.
Warner Edward J. barber, 92 Hammond st.
Welch Martin, driver, 21 Ball st.
West Willis A. dentist, 33 Westminster st.
Wheeler Lewis, grocer, 4 Willis ter.
White Timothy J. grocer, rear 177 Cabot st.
Whittaker George O. clerk, 20 Oak Grove ter.
Williams Joseph R. plasterer, 108 Lenox st.
Wilson James F. plumber, 6A Sumner pl.
Wilson William S. variety, 1092 Tremont st.

WARD 19.

Anderson Gynther C. clerk, 8 Bickford av.

Bailey Michael, carpenter, 164 Calumet st.
Barr Samuel H. piano-stringer, 139 Centre st.
Barrett John, teamster, 164 Heath st.
Becker Jacob F. machinist, 89 Longwood av.
Benson John E., jr., bookkeeper, 810 Parker st.
Berthold Paul, carriage-maker, 663 Parker st.
Bissonnet Louis G. photographer, 1466 Tremont st.
~~Blackwell Henry, importer, 5 Heath pl.~~ Feb. 29
Bleiler Frederick, butcher, 15 Day st.
Bosworth George N. variety, 1624 Tremont st.
Bradley Charles W. painter, 790 Parker st.
Brady William T. carpenter, 227 Roxbury st.
Braum Sylvester, cabinetmaker, 39 Fort av.
Brawley Anthony T. clerk, 97 Smith st.
Broder James H. stonemason, 44 Hillside st.
Brooks Thomas T. leather, 86 Bellevue st.
Bruen Patrick F. bricklayer, 12 Oregon st.
Butler Thomas P. carriage-maker, 37 Hillside st.

Callahan Edward, mason, 2 St. Alphonsus av.
Canty John F. wood-cutter, 115 Cedar st.
Carey Thomas F. plumber, 704 Parker st.
Christensen Canute, painter, 56 Delle av.
Clabby John, clothing-cutter, 27 Leon st.
Clark Elbridge S. restaurant, 75 Marcella st.
Cleary Michael H. contractor, 47 Conant st.
Clough George A. clerk, 23 Fort av.
Coakley Denis C. carpenter, 8 Phillips st.
Cohen Morris, cigarmaker, 231 Heath st.
Colahan John J. shipper, 121 Calumet st.
Connell Thomas, upholsterer, 7 Peabody st.
Connelly James H. watchman, 28 Terrace st.
Connolly Bartholomew D. bricklayer, 7 Rogers av.
Conway Maurice B. superintendent, 343 Heath st.
Costello John F. builder, 82 Fisher av.
Cox Oscar F. electrician, 197 Heath st.

Ward 19, continued.

Crawshaw Walter W. painter, 11 Decatur av.
Cronin Daniel F. tilelayer, 103 Calumet st.
Crossen Hugh A., jr., clerk, 125 Hillside st.
Cunniffe Bernard J. plumber, 1 Sachem st.
Curley John J. clerk, 33 Wigglesworth st.
Curran Thomas F. liquor dealer, 84 Calumet st.
Cusick Thomas E. electrician, 6 Cherokee st.

Deignan Peter, roofer, 24 Conant st.
Delamater Lewis C. thermometer-maker, 458 Huntington av.
Dempsey John F. plasterer, 40 Highland Park st.
DeSilva Albert, banker, 2 Linwood sq.
Devereaux John J. electrician, 19½ Centre st.
Dewar Hiram D. teas, 103 Highland st.
Dillon James, currier, 31 Prentiss st.
Dillon John F. chaser, 4 Nicholson ct.
Dixon Albert R. mason, 3 Batchelder ter.
Doherty Charles A. machinist, 7 Wigglesworth st.
Doherty Charles F. florist, 18 Burney st.
Dolan Daniel J. ropemaker, 22 Faxon st.
Donnelly Thomas F. electrician, 1384 Columbus av.
Donovan Cornelius J. blacksmith, 34 Francis st.
Donovan Jeremiah D. mason, 70 Lawn st.
Doyle John, mason, 676 Parker st.
Doyle William E. machinist, 90 Fisher av.
Driscoll Timothy J. clerk, 7 Sachem st.
~~Duggan Edward M. plumber, 46 Hillside st.~~ Feb 15

Edwards Bernard R. insurance, 1122 Columbus av.
Edwards Robert J. clerk, 55 Bellevue st.
Egan John F. contractor, 176 Ward st.
Eggleston William E. clerk, 460 Huntington av. (h. 457 Walk-Hill rd)
Enrich George, teamster, 3 Conant st.
Esselen Joseph, merchant, 839 Parker st.
Ewing John L. meat-dresser, 47 Kenwood rd.

Farr William A. shipper, 305 Heath st.
Farley Eugene J. plumber, 109 Conant st.
Fay George W. clerk, 28 Whitney st.
Feneno John J. salesman, 34 Phillips st.
Ferris Eugene, brewer, 66 Fisher av.
Finneran Thomas J. contractor, 28 Fisher av.
Fischer Edward, refrigerators, 61 Hillside st.
Fitzgerald Edmund J. inspector, 3 French ter.
Fitzgerald Edward H. machinist, 12 Greenleaf st.

Ward 19, continued.

Fitzgerald Thomas J. carpenter, 40 Calumet st.
Flanagan John J. machinist, 20A Parker Hill av.
Fletcher Henry H. clerk, 704 Parker st.
Floyd Frank H. caterer, 694 Huntington av.
Foley Edward F. confectioner, 1429 Tremont st.
Foley Roger F. fish, 866 Huntington av.
Ford Anthony, insurance, 171 Heath st.
Ford William E. lithographer, 76 Smith st.
Forrest Thomas, electrician, 37 Calumet st.
Forsaith William V. bookkeeper, 372 Longwood av.

Garrity Charles S. pattern-maker, 36 Cherokee st.
Garry Nicholas P. rubber-maker, rear 37 Smith st.
Gately Patrick J. clerk, 7 Minden st.
Gately William, painter, 820 Parker st.
Gaynor Frank A. clothing-cutter, 27 Beech Glen st.
Gilligan William, contractor, 456 Parker st.
Gilmore Edward J. undertaker, 16 Oscar st.
Gilmore James, painter, 1265 Columbus av.
Glennon Thomas F. contractor, 4 Sewall st.
Goeller Rudolph, blacksmith, 9 Leon st.
Goldberg Solomon, cutter, 32 Linwood st.
Goodman Henry A. shoes, 4 Lewis pk.
Goodwin Nicholas, carpets, 1577 Tremont st.
Gould Frank L. safe manufacturer, 63 Beech Glen st.
Grant Oliver S. electrician, 11 Smith st.
Green Thomas F. foreman, 5 New Heath st.
Grigg Edwin, carpenter, 39 Calumet st.
Grigg Justin E. real estate, 194 Bellevue st.
Grüner Frank J., jr., salesman, 731 Parker st.

Haggerty Jeremiah G. grocer, 318 Longwood av.
Haigh J. William, clerk, 226 Calumet st.
Hardcastle Thomas F. machinist, 25 Wigglesworth st.
Hardy Webster O. clerk, 4 Greenleaf st.
Harris George H. clerk, 77 Marcella st.
Harrison William H. electrician, 43 Longwood av.
~~Hart Joseph A. baker, 119 Cedar st.~~ Feb. 29
Hayes Thomas, mason, 14 Sewall st.
Hayward Langdon, real estate, 165 Highland st.
Heiler Matthaus, brewer, 62 Terrace st.
Hoban Bernard J. printer, 820 Parker st.
Hoffman Edward J. painter, rear 17 Smith st.
Hogan William J. clerk, 11 Longwood av.
Homan Henry, cabinetmaker, 1566 Tremont st.

Ward 19, continued.

Hughes Peter, steamfitter, 124 Longwood av.
Hunt Frank P. clerk, 1536 Tremont st.
Hurley Edward P. tinsmith, 526 Parker st.
Hurley George A. agent, 128 Calumet st.
Hurley Patrick G. plumber, 12 Cedar pk.
Hurley Timothy J. wool grader, 11 Oriental ct.
Hutchins Edward C. organ-builder, 270 Ruggles st.
Hyams Henry M. cigars, 1464 Tremont st
Hynes Michael F. floor-layer, 12 Sewall st.

Jager Charles J. windmill, 276 Parker Hill av.
Johanson Axel M. cornicemaker, 98 Fisher av.
Judge John H. gas-fitter, 57 St. Alphonsus st.

Kavanagh Lawrence J. boots and shoes, 25 Faxon st.
Keane John, carpenter, 83 St. Alphonsus st.
Kearney Daniel, stonecutter, 31 Delle av.
Kelley James J. varnisher, 466 Parker st.
Kelley John H. bookbinder, 77 Marcella st.
Kelley Thomas J. salesman, 38 Francis st.
Kelly John C. plumber, 1 Morley st.
Kelly Joseph F. plumber, 7 New Heath st.
Kelsey Harry D. bookkeeper, 776 Huntington av.
Kemp John J. electrician, 99 St. Alphonsus st.
Kennedy Charles H. S. fish, 135 Hillside st.
Kennedy John J. real estate, 692 Huntington av.
~~Kenney Bernard W. plumber, 14 Gurney st.~~ Feb. 29
Kenney John T. mason, 41 St. Alphonsus st.
Kenney Thomas J. steamfitter, 22 Phillips st.
Kerrigan Francis J. painter, 1 Greims pl.
Kilroy John J. teamster, 19 Conant st.
Kindred Leslie W. upholsterer, 8 Elmwood st.
Knox Fred I. carriagemaker, 185 Heath st.
Kohler William, coal and wood, 10 Conant st.

Lancaster Clarence E. N. painter, 133 Cedar st.
Larkin P. O'Neill, journalist, 11 Cedar pk.
Leary John J. steward, 78 Francis st.
Le Blanc Louis, carpenter, 47 Prentiss st.
Lehan David J. printer, 1633 Tremont st.
Libby Lewis E. salesman, 848 Huntington av.
Libby William H. clerk, 6 Centre st.
Littig Charles, provisions, 18 Faxon st.
Little James, bricklayer, 14 Field st.

Ward 19. continued.

Logan Edward J. clerk, 12 Fisher av.
Loraway John, compositor, 30 Worthington st.
Lowe Frank O. provisions, 775 Parker st.
Lowney John F. clerk, 32 Kenwood rd.
Luppold Stephen, jr., locksmith, 32 Mindoro st.
Lutz Charles, dining-room, 121 Centre st.
Lynch Timothy P. plumber, 11 Oregon st.
Lynch William, monuments, 79 Marcella st.

MacEachern John A. carpenter, 4 Buckman st.
Magee Bernard H. plumber, 23 Gardner av.
Mahony Frederick W. architect, 4 Cherokee st.
Maier Ferdinand R. clerk, 123 Minden st.
Malloy William, carrier, 288 Roxbury st.
Maloney Thomas, teamster, 10 Shepherd av.
Marston Samuel A. printer, Binney st.
Martin John J. contractor, 358 Heath st.
Martin Thomas, carpenter, 3 Carnes pl.
Mayberger Charles A. cornicemaker, 4 Wigglesworth st.
McAllister Ronald, mason, 17 Minden st.
McCormick Joseph M. gilder, 84 Calumet st.
McCullough Edward, contractor, 94 Linden Park st.
McDermott John C. bricklayer, 742 Parker st.
McDevitt John F. buyer, 25 Fort av.
McGaffagin Edward, engineer, 11 Darling st.
McInerney Timothy D. blacksmith, 8 Pontiac st.
McIntyre Henry G. bookkeeper, 9 Morley st.
McKenna Joseph H. shipper, 206 Heath st.
McKenney James F. painter, 22 Delle av.
McMahon John J. designer, 5 Linwood sq.
McMann John, safemaker, 73 Centre st.
McMorrow Felix J. shoes, 805 Huntington av.
McNeil Angus, machinist, 14 Ebbora st.
McNeil John K. carpenter, 71 Heath st.
McPherson Michael, builder, 10 Buckman st.
Meaney Edward M. plumber, 1 Bay View pl.
Miller Frank X. cigarmaker, 8 Cherokee st.
Milliken Charles W. provisions, 6 Linwood st.
Miner Ethan A. engineer, 3 Centre st.
Moore James, carpenter, 10 Sachem st.
Morris Joseph J. blacksmith, 2½ Elmwood st.
Morrison Thomas J. painter, 3 Elmwood st.
Moulton, Frank E. janitor, 151 Hillside st.
Muldoon James N. contractor, 44 Linwood st.
Mulligan Michael, plumber, 32 Leon st.

Ward 19, continued.

Mulloney Frank H. bookkeeper, 2 Highland pk.
Murdock George H. upholsterer, 73 Iroquois st.

Nangle Charles P. contractor, 80 Conant st.
Niland Joseph P. clerk, 170 St. Alphonsus st.
Nolan Michael F. printer, 20 Ward st.

O'Brien Charles, machinist, 16 Sewall st.
O'Brien Martin J. reporter, 115 Hillside st.
O'Brien William A. gas-fitter, 850 Huntington av.
O'Flynn Patrick C. builder, 37 Fort av.
O'Leary Cornelius J. printer, 56 Delle av.
O'Leary John J. printer, 17 Burney st.
O'Leary Thomas, builder, 40 Calumet st.
O'Neil John T. woodcarver, 7 Leon st.
O'Regan William, polisher, 105 St. Alphonsus st.

Parr Walter E. clerk, 322 Longwood av.
Perkins Charles A. salesman, 2 Batchelder ter.
Phillips Charles E. clerk, 1188 Columbus av.
Phillips Isaac, clothier, 67 Highland st.
Plumb Joseph D. agent, 175 Highland st.

Radmore William, gardener, 788 Parker st.
Rawlins John T. cigars, 111 Kenwood rd.
Reardon Maurice, jr., harness-maker, 10 Bickford av.
Reddish Michael J. foreman, 9 Smith-street pl.
Redman Matthew, machinist, 235 Highland st.
Reed S. Marshall, real estate, 12 Hillside st.
Reidy Harry J. salesman, 7 Oswald st.
Reinolds Richard J. bottler, 80 Longwood av.
Reynolds Lambert J. pianos, rear 124 Calumet st.
Rhodes John H. merchant, 7 Kempton st.
Ribbs Peter, jr., gas-fitter, 26 Halleck st.
Rich Mark, hairdresser, 10 Bucknam st.
Rieger Frederick, glass-cutter, 10 Field st.
Riley Luke B. architect, 16 Highland Park av.
Robbs Willard R. fish, 4 Romar ter.
Robinson Frank E. carriage-builder, 25 Beech Glen st.
Roche Francis, real estate, 10 Wait st.
Rochford Henry J. cabinetmaker, 870 Huntington av.
Roessle John, brewer, 47 Centre st.
~~Rogers Arthur, shoe-cutter, 4 Faxon st.~~
~~Rogers Percy S. clerk, 199 Roxbury st.~~ Feb. 29
Ross Alexander S. provisions, 70 Hillside st.

Ward 19, continued.

Ross James W. carpenter, 70 Hillside st.
Rowley Charles J. packer, 3 Villa st.

Schaefer Casper J. cabinetmaker, 1 Centre pl.
Schuler John G. confectioner, 53 Whitney st.
Schuler John M. optician, 1419 Tremont st.
Scollins Hugh J. photographer, 6 Estey st.
Shea Thomas H. real estate, 3 Sewall st.
Sheehan Joseph, caterer, 1550 Tremont st.
Sheppard John A. mason, 10 Phillips st.
Silver William A. newsdealer, 20 Delle av.
Smith Harry S. machinist, 191 Fisher av.
Sollis Herbert F. carpenter, 328 Longwood av.
Soutter Frank C. salesman, 48 Francis st.
Spellman Thomas F. painter, rear 59 Longwood av.
Spencer Frederick W. painter, 3 Smith st.
Standermayer William H. printer, 81 Smith st.
Stanton Edmund M. printer, 81 Fort av.
Stephens Henry J. stonecutter, 13 Mechanic st.
Stewart W. Ferdinand, salesman, 34 Hillside st.
Stillberger Charles W. carpenter, 61 Hillside st.
Stock Edward A. machinist, 33 King st.
Stoddard Orrick H. carpenter, 4 Thwing st.
Stone Michael J. grocer, 85 St. Alphonsus st.
Stroud Frederick A., jr., compositor, 31 Kenwood rd.
Sullivan John, real estate, 6 Van Dyke st.
Sullivan Patrick J. grocer, 52 Francis st.
Sullivan Timothy J. watchman, 8 Worthington st.
Swift John F. electrician, 26 Elmwood st.

Thompson Ernest C. clerk, 65 Wensley st.
Thoré Wendell P. designer, 852 Huntington av.
Tirrell James F. plasterer, 4 Parker pl.
Tobin John, grocer, 10 Pontiac st.
Tobin Thomas H. case-maker, 34 Calumet st.
Torgersen Christian, woodworker, 55 Centre st.
Tully John K. plumber, 2 Morton pl.
Tyler William, machinist, 39 Prentiss st.

Volk F. Anthony, bookbinder, 149 Fisher av.

Walker John B., jr., salesman, 20 Gardner av.
Wall John R. blacksmith, 1582 Tremont st.
Walsh James P. carpenter, 20 Gurney st.
Ward Edmund F. agent, 32 Fisher av.

Ward 19, continued.

Watson Robert A. architect, 40 Hillside st.
Weener Jonas, cigars, 15 Alleghany st.
Werner George, jr., painter, 367 Heath st.
West Albert S. painter, 683 Parker st.
Whitney Frank J. lithographer, 6 Cedar pk.
Whyte Thomas J. blacksmith, 104 Conant st.
Wiley James L. clerk, 41 Parker Hill av.
Willey Ernst L. transfers, 69 Heath st.
Williams Edward, mason, 17 Parker Hill av.
Willis George, carpenter, 101 Phillips st.
Wilson Edmund T. painter, 24 Highland Park av.
Wilson Thomas R. hay and grain, 5 Mindoro st.
Winslow Reuben, designer, 17 Vancouver st.
Winston James, no business, 172 St. Alphonsus st.
Woods Joseph C. produce, 818 Parker st.
Wright Alexander B. shipper, 73 Fort av.

Young Daniel R. carpenter, 209 Roxbury st.

WARD 20.

Abbott W. Herbert, leather, 72 Pleasant st.
Adams John E. S. carriage-builder, 20 Fenelon st.
Adams Joseph, plumber, 63 Crescent av.
Agnew Andrew J. electroplater, 1280 Dorchester av.
Ahern Patrick M. building-mover, 223 Hamilton st.
Albee Clarence W. plumber, 29 Hancock st.
Allen Herbert C. hardware, 391 Seaver st.
Allen James M. real estate, 34 Wales st.
Alther Emil, provisions, 27 Olney st.
Andrews Charles E. compositor, 36 Grove st.
Aronson Bernard, clothier, 12 Tuttle st.
Averill William H. pattern-maker, 15 Homes av.
Aylward William, mattress-maker, 19 Grant st.

Babcock John B. jr., straw goods, 11 Downer av.
Babcock William G. jr., artist, 75 Clarkson st.
Baird John J. box manufacturer, 20 Everett rd.
Baker Timothy D. provisions, 12 Rill st.
Baldwin William F. real estate, 39 Columbia rd.
Barker George F. electrician, 30 Faulkner st.
Barker Louis K. harness, 63 Richfield st.
Barlow Thomas L. builder, 22 Warner st.
Barrett Jeremiah E. laborer, 14 Roach st.
Bartow Henry T. mill supplies, 87 Greenbrier st.
Bean Henry S. salesman, 38 Algonquin st.
Bellamy William, fancy goods, 17 Bowdoin av.
Bent Orrin, clerk, 30 Nixon st.
Bergman Joseph, jeweller, 48 Devon st.
Berlin Joseph, gowns, 38 Stanwood st.
Besarick William H. architect, 64 Sagamore st.
Bickford Horace M. lumber, 17 Bellevue st.
Black Albert O. decorator, 19 Trescott st.
Blaine Edwin S. carpenter, 190 Adams st.
Blinn Charles P. pianos, 21 Lindsey st.
Bond James I. cabinetmaker, 38 Linden st.
Bond Robert J. hardware, 37 Blakeville st.
Booker William F. insurance, 15 Howe st.
Bornstein Jacob M. auctioneer, 40 Intervale st.

Ward 20, continued.

Bowditch Horace W. machinist, 138 Draper st.
Bowen George H. electrician, 24 Rill st.
Bowes Frederick C. mason, 20 Hancock st.
Bradley Joseph M. tailor, 4 Merlin st.
Bramhall Otis, ironworker, 78 Pleasant st.
Broderick Thomas J. currier, 15 Willis st.
Brown Chester E. grocer, 56 Dakota st.
~~Bryan William F. carriage-worker, 1200 Dorchester~~ av. Feb. 29
Bullard William P. optician, 97 Cushing av.

Cadigan John J. real estate, 171 Glenway st.
Cahalan Daniel J. nailer, 77 Romsey st.
Calnan John C. machinist, 67 Auckland st.
Campbell John C., jr., caster, 1112 Dorchester av.
Campbell Louis M. contractor, 211 Hancock st.
Canning John, clerk, 44 Grampian way.
Capelle Everett M. clerk, 98 Pleasant st.
Carew Joseph F. marble, 13 Thornley st.
Carter Henry W. machinist, 10 Maryland st.
Carver John A. painter, 369 Savin Hill av.
Casey Thomas, retired, 1015 Dorchester av.
Cate Nathaniel, leather, 47 Harvard st.
Chase William L. printer, 8 Peverell st.
Christian Thomas F. dry goods, 235 Savin Hill av.
Church Harold A. civil engineer, 9 Everett rd.
Clapp Samuel, painter, 6 Glen st.
Clark Eldon A. builder, 24 Longfellow st.
Clark F. Warren, builder, 30 Sydney st.
Coffey John J. painter, 239 Bowdoin st.
Collins Stephen J. upholsterer, 71 Saxton st.
Conant Edgar A. clerk, 24 Glendale st.
Condon William P. bookbinder, 12 Romsey st.
Conlin Frank B. photographer, 28 Athelwold st.
Connaughton James E. clerk, 1111 Dorchester av.
Connell John, machinist, 21 Bloomfield st.
Connor Charles P. dry goods, 69 Tuttle st.
Connor Jeremiah, clerk, 134 Pleasant st.
Converse Albert M. expressman, 67 Sagamore st.
Cook George B. baker, 35 Bullard st.
Cook Jacob P. cutter, 98 Auckland st.
Cook Thomas A. tobacconist, 9 Lawrence av.
Corbett Peter B. real estate, 12 Pleasant st.
Corcoran George C. packer, 47 Sagamore st.
Cordingly Percy, grocer, 1108 Dorchester av.
Costello James F. real estate, 16 Bowdoin st.

Ward 20, continued.

Cottam Elmer E. clerk, 15 Romsey st.
Cotter James F. electrotyper, 9 Waldeck st.
Cotter John J. cutter, 66 Romsey st.
Coughlin Arthur A. electrician, 30 Barry st.
Courtney Cornelius E. machinist, 1248 Dorchester av.
Creamer William P. laundry, 23 Rosedale st.
Crocker Joseph S. carriage-builder, 27 Lyon st.
Crocker William F. printer, 38 Corona st.
Crockett Frederick T. foreman, 110 Glenway st.
Crone William H. liquors, 411 Washington st.
~~Crosby Samuel T., jr., insurance, 6 Windermere rd.~~ Feb 05
Crowley James T. stevedore, 32 Holiday st.
Crowley Timothy B. plate printer, 23 Wales st.
Curran Thomas P. pedler, 45 Stonehurst st.

Dadmun Charles F. grocer, 81 Mayfield st.
Dailey Eugene F. wool-grader, 315 Quincy st.
Dailey John J. barber, 5 Arcadia ter.
Daley Edward T. gas-fitter, 41 Elmo st.
Daloz Laurent H. dyer, 38 Pleasant st.
Damon Addison C. carpenter, 28 Puritan av.
Damrell John E. S. retired, 121 Cushing av.
Davis Amos F. provisions, 20 Elmont st.
Dean Albert C. clerk, 195A Hamilton st.
Devine Dennis J. plumber, 1181 Dorchester av.
Dickinson Frank W. druggist, 22 Montello st.
Dill Benjamin S. real estate, 36 Spring Garden st.
Dillon Patrick H. clerk, 17 Thornley st.
Doane Charles E. surveyor, 57 Greenwood st.
Dodd Bernard F. bookbinder, 2 Barry pk.
Dodge Frank W. watchmaker, 54 Elmo st.
Dodge Henry A. manufacturer machines, 337 Park st.
Donahoe Patrick J. upholsterer, 10 Draper st.
Donlon William H. restaurant, 1003 Dorchester av.
Donovan John B. painter, 14 Lindsey st.
Donovan Thomas W. teamster, 132 Pleasant st.
Doten Charles C. clerk, 21 Bloomfield st.
Doten Walter L. salesman, 1 Bradshaw st.
Doyle Thomas, carpenter, 20 Josephine st.
Doyle William B. treasurer, 57 Charlotte st.
Dudley Granville W. advertising, 16 Holiday st.
Duncan Robert, bookbinder, 485 Quincy st.
Dunn Edward L. cutter, 13 Corwin st.
Dunn Terence, stonecutter, 25 Eldon st.
Durgin Charles W. metal-worker, 675 Columbia rd.

Ward 20, continued.

Earley John H. builder, 487 Quincy st.
Eaton Andrew J. painter, 38 Fowler st.
Ecker Joseph L. music teacher, 71 Bloomfield st.
Eddy Leace W. carpenter, 25 Rill st.
Egan James F. buyer, 33 Lyon st.
Eichorn Henry S. cap-maker, 21 Romsey st.
Ellsworth John W. jewelry, 47 Waldeck st.
Emerson Charles S. plate printer, 32 Sagamore st.
Estey William J. printer, 61 Olney st.
Evans Martin E. oils, 39 Belfort st.

Farren James, groceries and provisions, 66 Greenwich st.
Farwell Edward S. clerk, 30 Melville av.
Fell James, gas-fitter, 11 Newport st.
Fenton William H. granite-cutter, 10 Corona st
Finnegan James B. shipper, 80 Pleasant st.
Fitch Robert S. real estate, 14 Morrill st.
Fitton George, jr., machinist, 16 Bowdoin av.
Flynn John A. upholsterer, 27 Elmo st.
Flynn William J. real estate, 27 Wheatland av.
Foley Patrick V. baker, 2 Lawrence pk.
Foley William M. clerk, 58 Clarkson st.
Ford Charles W. printer, 81 Bowdoin st.
Forrester Joseph J. clerk, 75 McLellan st.
Foster Frank A. civil engineer, 16 Lindsey st.
Foster William B. clerk, 12 Holiday st.
Fox Thomas J. clockmaker, 14 Stanley st.
Freeman Naphtali D. fish, 54 Mt. Everett st.

Gagin Martin F. steamfitter, 1043 Dorchester av.
Gale William H. buyer, 8 Windermere rd.
Gallivan Thomas J. printer, 28 Church st.
Galway John L. electrician, 62 Romsey st.
Gilbert William J. printer, 1176 Dorchester av.
Gillpatrick William D. stairbuilder, 71 Linden st.
Glennie Alexander, provisions, 17 Fenelon st.
Glennon James E. foreman, 45 Olney st.
Goggin John H. clerk, 136 Pleasant st.
Goodwin Clifford L. machinist, 12 Raven st.
Gormley Francis J. steamfitter, 42 Topliff st.
Gray Arthur, manager, 11 Victoria st.
Gray Chester H. carver, 241 Millet st.
Greenslet Norman E. machinist, 77 Erie st.
Grey George P. clerk, 33 Stanley st.
Griffin Houston F. clerk, 54 Hancock st.
Griffith Henry, contractor, 11 Linden st.

Ward 20, continued.

Haley Herbert E. real estate, 29 Stanley st.
Hall George, carpenter, 1 Charles st.
Hall George A. carriage-maker, 200 Hamilton st.
Hall Henry L. salesman, 5 Ware st.
Hallett Samuel J. foreman, 253 Park st.
Halligan John F. clerk, rear 125 Quincy st.
Hamilton Andrew, ship joiner, 49 Savin Hill av.
Harding Frank A. ticket agent, 1A Grove pk.
Harding George F. salesman, 55 Vinson st.
Harding James L. provisions, 6 Draper st.
Harrigan Peter R. grocer, 300 Bowdoin st.
Harty John A. clerk, 9 Elton st.
Hassett Richard B. books, 15 Morse st.
Hatch Frederick A., jr., manufacturer, 147 Savin Hill av.
Hausman Frederick G. bookkeeper, 20 Hewins st.
Hawkes John J. tailor, 17 Romsey st.
Haynes William E. machinist, 29 Newport st.
Henderson George J. pianos, 27 Clarkson st.
Henderson William T. builder, 53 Crescent av.
Hersey Frederick L. grocer, 8 Annabel st.
Higgins Bernard, grocer, 59 Savin Hill av.
Higgins William, machinist, 75 Crescent av.
Hill Artemon L. paper-cutter, 12 Elton st.
Holmes Stephen A. picture frames, 8 Howe st.
Horton Joseph B. boots and shoes, 17 Wheatland av.
Hosmer Charles F. draughtsman, 288 Geneva av.
Howard Samuel A. salesman, 6 Paisley pk.
Howe Charles G. printer, 393 Geneva av.
Howe Edward J. salesman, 401 Quincy st.
Hubbard Willard B. plumbers' supplies, 9 Sydney st.
Hudson Thomas H. carpenter, 34 Clarkson st.
Hughes John A. shoes, 388 Columbia rd.
Humphrey Allen C. shoes, 42 Claybourne st.
Hunter Allen R. musician, 42 Belleyue st.
Hurlin John M. produce, 77 Mayfield st.

Imray George J. polisher, 47 Barry st.

Jobling William J. carpenter, 11 Payson av.
Johnson Charley J. painter, 1153 Dorchester av.
Johnson John Franklin, cigar-packer, 11 Longfellow st.
Johnson Walter F. clerk, 28 Belfort st.
Johnson William J. window sashes, 30 Sumner st.
Jones Leander E. H. real estate, 30 Sawyer av.
Jordan Everard W. grocer, 814 Blue Hill av.

Ward 20, continued.

Jordan Frank V. clerk, east side DeWolf st.
Jordan James O. chemist, 60 Cushing av.

Kearns Patrick A. insurance, 7 Mascoma st.
Kell Angus, pointer, 24 Ellet st.
Kelley Thomas F. printer, 30 Fayston st.
Kemp Arthur H. clerk, 13 Carmen st.
Kendricken John F. plumber, 5 Page st.
Kennedy John J. butter and eggs, 16 Pleasant st.
Kenney Melvin W. photographer, 17 Tremlett st.
Kerr Neil T. provisions, 120 Stoughton st.
Kincaid Frederick A. chiropodist, 16 Claybourne st.
Knight Charles H. mason, 38 Rosseter st.
Knight Clarence H. president, 90 Lyndhurst st.
Knowles William, cutter, 63 Bakersfield st.
Kyle William F. carpenter, 1294 Dorchester av.

Lamb Edmund J. machinist, 23 Richfield st.
Landers Michael J. roofer, 149 Westville st.
Landon John L. clerk, 91 Stoughton st.
Lawton Michael G. carpenter, 22 Arcadia st.
Leary Daniel, machinist, 321 Quincy st.
Leary Daniel J. plumber, 14 Thornley st.
Le Francis Richard R. clerk, 6 Payson av.
Le Masey Thomas H. real estate, 9 Greenmount st.
Lennon John B. clerk, 836 Blue Hill av.
Leonard Edward J. hardware, 85 Bowdoin av.
Levelle Herbert H. engraver, 134 Pleasant st.
Lewis Daniel, carpenter, 38 Tonawanda st.
Lewis Henry V. wall paper, 125 Devon st.
Libbey Hebron A. real estate, 2 Le Roy st.
Lillie Edward E. electrician, 39 Barry st.
Lipp Joseph M. cigarmaker, 16 Pleasant st.
Logan Alexander M. carpenter, 6 Raven st.
Lustig Simon, optician, 202 Bowdoin st.
Lynch Daniel E. inspector, 113 Dakota st.
Lythgoe William H. real estate, 57 Bakersfield st.

Macdonald John A. brassfinisher, 51 Wheatland av.
Macdonald John T. electrician, 30 Kilton st.
MacDonald Joshua S. real estate, 12 Elton st.
MacKinnon John B. electro-plater, 335 Seaver st.
Maclean Alfred W. manufacturer, 8 Charles st.
Madden John H. engineer, 33 Newport st.

Ward 20, continued.

Magnitzky Gustave F. inventor, 14 Abbott st.
Maher Andrew J. clerk, 162 Harvard st.
Mahoney Allan, machinist, 10 Ellet st.
Maine Edward F. restaurant, 80 Devon st.
Manning John, plumber, 90 Stoughton st.
Maroney John, machinist, 7 Victoria st.
Martin Peter, mason, 1346 Dorchester av.
Mattimore Martin J. bookkeeper, 5 Lyon st.
May Joseph J. provisions, 37 Bullard st.
May Samuel, jr., merchant, 987 Dorchester av.
McCann Frank, machinist, 15 Newport st.
McCarthy William C. blacksmith, 16 Normandy st.
McCauley Patrick H. polisher, 14 Hinckley st.
McCurdy George F. clerk, 61 Grampian way.
McDevitt John, real estate, 104 Devon st.
McDonald Joseph H. newsdealer, 332 Washington st.
McDonald Patrick F. iron, 10 Jerome st.
McDougall George F. A. clerk, 34 Glenarm st.
McEvilla Charles S. cutter, 17 Saxton st.
McGovern Michael, mason, 1155 Dorchester av.
McGowan Frederick L. real estate, 9 Tonawanda st.
McGrath Michael J. grocer, 47 Clarkson st.
McLeod George S. lead-worker, 33 Corona st.
McMorrow James J. contractor, 46 Ditson st.
Merrick Frank W. sewing machines, Rockland av.
Miller Robie N. carpenter, 15 Annabel st.
Miller Sherburne N. master builder, 67 Kenwood st.
Minkel Joseph A. jeweller, 31 Saxton st.
Minot Albert F. clerk, 55 Coleman st.
Minot William H. printer, 33 Algonquin st.
Mitchell Allan E. upholsterer, 50 Clarkson st.
Moore Joseph A. bookbinder, 38 Sydney st.
Morrill Frank A. carpenter, 148 Centre st.
Morris Henry D. W. superintendent, 50 Grampian way.
Morse Joseph P. manufacturer, 43 Kenwood st.
Moulton Charles W. mechanic, 352 Bowdoin st.
Mowry Charles H. bookkeeper, 97 Bowdoin st.
Mullen John H. coppersmith, 24 Charles st.
Müller Otto, bookkeeper, 11 Sagamore st.
Mulready William J. printer, 6 Josephine st.
Munroe Stephen A. D. clerk, Highland st.
Murphy Joseph H. newsdealer, 5 Maryland st.
Murray Francis H. piano-stringer, 37 Richfield st.
Murray John J. insurance, 51 Speedwell st.
Murry Anthony F. fruit, 14 Endleigh st.

Ward 20, continued.

Naylor William H. painter, 92 Auckland st.
Neal Frank W. fish, 20 Kenwood st.
Neff Edward, cabinetmaker, 59 Sagamore st.
Newton William J. carpenter, 1 Arcadia ter.
Newton Frederick C. house-finisher, 53 Harbor View st.
Nichols Laroy E. watchmaker, 49 Fayston st.
Nixon John, clerk, 42½ Glenway st.
Nolan John, gardener, 26 Wesley av.
Norris Edgar J. carpenter, 128 Adams st.
Norris Elza, clerk, 90 Brunswick st.
Norton Joseph W. plumber, 12 Minton st.

O'Brien Edward J. restaurant, 9 Thornley st.
O'Brien George D. salesman, 31 Athelwold st.
O'Brien John J. compositor, 40 Auckland st.
O'Callahan Joseph T. blacksmith, 1314 Dorchester av.
O'Connell Daniel T. reporter, 13 Bowdoin st.
O'Connell Timothy J. jeweller, 25 Bowdoin st.
O'Kane William A. clerk, 40 Blakeville st.
Oldfield Joseph J. banker, 19 Pleasant st.
O'Neil James P. F. plumber, 1395 Dorchester av.
O'Neil Thomas A. lithographer, 5 Dever st.
Ormsby Curtis J. clerk, 139 Kilton st.

Paige Edward A. tailor, 21 Algonquin st.
Paradise Noah H. upholsterer, 12 Romsey st.
Parks Robert T. builder, 24 Everett av.
Parshley Sylvester, contractor, 17 Cushing av.
Patten Henry G. clerk, 205 Savin Hill av.
Patterson John R. buyer, 24 Auckland st.
Pattison Samuel J. printer, 18 Arcadia st.
Perkins Charles H., jr., leather, 47 Lawrence av.
Perkins Lovell O. wood-worker, 16 Faxon st.
Pettee Charles D. bookkeeper, 35 Harvard st.
Phelan Joseph E. salesman, 158 Glenway st.
Phillips Elmer A. clerk, 3 Freeman st.
Pierce Benjamin F. machinist, 130 Dakota st.
Pierce Frederic B. real estate, 40 Glendale st.
Pinkofsky Aaron, printer, 60 Devon st.
Piper Erastus E. carpenter, 16 High st.
Plumley Benjamin A. produce, 31 Sawyer av.
Plummer Emery G. piano-tuner, 27 Puritan av.
Pope Arthur G. collector, 3 Longfellow st.
Power John A. marble-worker, 30 Oakley st.
Powers Morris, salesman, 7 Morse st.
Prendergast James J. machinist, 102 Sydney st.

Ward 20, continued.

Pudsey Walter N. carpenter, 33 Harbor View st.
Putnam Benjamin W., jr., wool, 29 Rosseter st.

Quinn Philip H. stevedore, 47 Bicknell st.

Ramisch Frank J. manager, 80 Hamilton st.
Ratigan Thomas H. insurance, 6 Gardner av.
Reardon William H. clerk, 59 Bakersfield st.
Reddington Thomas F. printer, 10 Howes st.
Redmond Charles E. auctioneer, 75 Savin Hill av.
Rice Harry J. builder, 35 Longfellow st.
Richardson Howard T. clerk, 327 Geneva av.
Richardson L. Wesley, bookkeeper, 3 Everett av.
Riley William, carpenter, 22 Auckland st.
Ritchie William M. printer, 462 Quincy st.
Roach Patrick F. clerk, 9 Roach st.
Roberts Watkin W. machinist, 24 Richfield st.
Robinson George H. machinist, 26 Windermere st.
Robinson Nathan T. grain, 242 Savin Hill av.
Rogers William, watchman, 62 Grampian way.
Rolland Alexander, cutter, 1 Greenmount st.
Rosnosky Raphael, salesman, 29 Richfield st.
Ross George D. carpenter, 605 Park st.
Rutledge Joseph M. clerk, 59 Sawyer av.
Ryan John J. machinist, 11 Roach st.
Ryerson Frank E. 364 Quincy st.

Safford George H. tailor, 121 Hancock st.
Salter Richard J. wool broker, 104 Lawrence av.
Sandberg Adolf G. painter, 36 Faulkner st.
Scanlan Daniel J. stonecutter, 128 Devon st.
Scanlan William, harnessmaker, 289 Hancock st.
Schayer Philip W. woodcarver, 17 Romsey st.
Scott Frank B. woodworker, 53 Sagamore st.
Sears Alfred, provisions, 50 Bloomfield st.
Sears Elmer W. grocer, 45 Bloomfield st.
Selig Morris, salesman, 8 Clarkson st.
Shattuck Frederick R., jr., wool, 10 Fayston st.
Sheehan T. Edward, architect, 25 Sydney st.
Shiverick Frank M. printer, 75 Saxton st.
Silva Frank M. carpenter, 180 Sydney st.
Simmons Walter A. clerk, 142 Draper st.
Skelton Edward O. publisher, 44 Intervale st.
Slattery Daniel G. plumber, 92 Pleasant st.
Sleeper George L. hatter, 26 Greenbrier st.

Ward 20, continued.

Smalley George E. merchant, 587 Columbia rd.
Smith Charles A. J. insurance, 182 Savin Hill av.
Smith Edward B. patternmaker, 327 Columbia rd.
Smith Elmer W. dyes, 36 Tuttle st.
Smith Frederick H. watchmaker, 451 Geneva av.
Smith Jacob, trimmer, 78 Fayston st.
Smith W. Huntington, publisher, 65 Pleasant st.
Smullen John J. tailor, 411 Seaver st
Southwell John F. painter, 3 Minton st.
Sparks Charles L. printer, 53 Bernard st.
Spenceley William S. W. carpenter, 14 Abbot st.
Spitz Samuel H. cutter, 39 Devon st.
Sprague Alfred W. carpenter, 19 Everett av.
Stafford Wilbur F. painter, 72 Rosseter st.
Stamm Charles A. plumber, 8 Conrad st.
Stearns Edgar E. broker, 15 McLellan st.
Stebbins Edward, painter, 170 Sydney st.
Stepat Julius, pianomaker, 12 Hendry st.
Stephenson Henry, carpenter, 10 Ellsworth st.
Stern Henry, bookkeeper, 28 Auckland st.
Stevens Edmund P. no business, 261 E. Cottage st.
Stone Lloyd G. teams, 31 Allston st.
Stratton Ernest T. mason, 95 Sawyer av.
Stratton Joseph C. tailor, 85 Westville st.
Streeter Thomas J. electrician, 6 Spring st.
Stucklen Paul, hay, 26 Esmond st.
Sullivan Charles, clerk, 9 Upham av.
Sullivan John J. painter, 1207 Dorchester av.
Sumner Frank H. clerk, 6 Abbot st.
Swallow Frank A. insurance, 33 Richfield st.
Sweeney Daniel F. shipper, 19 Homes st.

Thomas Henry C. baker, 9 Hecla st.
Thompson George B. bookbinder, 24 Le Roy st.
Totman Walter W. tool-maker, 149 Millett st.
Townsend Jackson H. contractor, 1 Clement st.
Tracy Lewis E. manager, 9 Southern av.
Travers Thomas F. clerk, 100 Stoughton st.
Trefethen Ervin T. superintendent, 68 Bernard st.
Tripp William V. real estate, 7 Lyndhurst st.
Turner Joseph F. restaurant, 54 Grampian way.
Twiss Walter M. laundry, 14 Michigan av.

Underwood Charles L. grocer, 472 Quincy st.
Upham Charles J. engraver, 413 Columbia rd.

Ward 20, continued.

Vail Judson M. real estate, 5 Vinson st.
Valentine George A. manufacturing, 58 Bowdoin av.
Vortisch John J. barber, 31 Claybourne st.

Wade Nathaniel, curtains, 7 Page st.
Walden William, watchmaker, 75 Sydney st.
Wallace William J. clerk, 280 Hancock st.
Ward Charles M. jeweller, 12 Thornley st.
Warner James A. cashier, 25 Bellevue st.
Warren Charles B. no business, 147 Harvard st.
Warren George J. creamery, 7 Upham av.
Warren Solon G. painter, 13 Hamilton st.
Watson Bertram J. clerk, 162 Glenway st.
West John T. machinist, 17 Josephine st.
Whalen Joseph P. painter, 40 Tuttle st.
Wheat Herbert E. real estate, 290 Geneva av.
Whelan John F. oil, 54 Columbia rd.
Whidden James V. builder, 19 Kerwin st.
White Edward J. supplies, 1 Midland st.
White Francis, painter, 101 Sawyer av.
White John J. merchant, 56 Richfield st.
White Michael J. provisions, 21 Leedsville st.
Whitehead Edwin A. retired, 12 Longfellow st.
Whittemore Arthur L. insurance, 16 Harbor View st.
Whitten Chester H. clothing, 84 Brunswick st.
Wilder Ebenezer, machinist, 45 Harbor View st.
Wilder George D. foreman, 2 Conrad st.
Williams Henry R. wool, 38 Lawrence av.
Wilson William, machinist, 36 Harbor View st.
Winkelman Henry A. salesman, 94 Devon st.
Woodbury Edwin S. shoes, 33 Sumner st.
Woodworth Charles H., jr., carpenter, 19 Denny st.
Worcester Henry A. clerk, 73 Tuttle st.

Young Charles A. retired, 760 Blue Hill av.

WARD 21.

Abbott Louis F. provisions, 39 Perrin st.
Ackerman R. Wesley, printer, 18 Dorr st.
Adams Charles F. supplies, 59 Waverly st.
Adams Charles R. paperhanger, 8 Akron st.
Allen John T. foreman, 66 Sherman st.
Allendorf Albert A. milliner, 4 Kensington st.
Altmiller Clement J. clerk, 86 Highland st.
Amidon Charles K. real estate, 16 Ruthven st.
Andrews John E. clerk, 6 Dennison st.
Atwood Samuel S. clerk, 47 Elmore st.

Backup Harry F. painter, 2436 Washington st.
Bacon Augustus, dry goods, 147 Ruthven st.
Baker Elisha, woodworker, 50 Clifford st.
Baldwin George E. compositor, 6 Hazelwood st.
Balfour Peter D. compositor, 3 Grosvenor pl.
Bampton George G. grocer, 39A Woodbine st.
Bangs Vinton P. clerk, 115 Dale st.
Barrett James F. carpenter, 10 Kensington st.
Barry Charles T. agent, 25 Alpine st.
Barry William F. woodworker, 20 Bartlett st.
Beal Edwin W. clerk, 30 Munroe st.
Becket Warren R. foreman, 6 Waverly st.
Bennett Arthur J. druggist, 24 Alaska st.
Bennett James H. clerk, 2976 Washington st.
Bentham Harry G. signs, 21 Laurel st.
Berenson Louis, real estate, 71 Lambert av.
Berran John D. salesman, 21 Bainbridge st.
Berrill James A. clerk, 101 Walnut av.
Bertram Frank E. no business, 35 St. James st.
Billings John K. insurance, 30 Lambert st.
Billington Joseph J. real estate, 32 Edgewood st.
Blaikie John F. picture frames, 10 Galena st.
Bolton Joseph F. paperhanger, 37 Sherman st.
Bowditch John F. brushmaker, 40 Guild st.
Boyden Jason H. measurer, 17 Dale st.
Brackett George A. mason, 10 Montrose st.
Brackett Harry N. reporter, 20 Woodbine st.

Ward 21, continued.

Brazil Patrick J. salesman, 23 Fountain st.
Breen John J. brass-finisher, 20 Elmore st.
Brown George S. commission, 312 Warren st.
Brown Walter C. secretary, 125 Bower st.
Browne Roderick W. bookbinder, 1 Elmore pk.
Bullens Francis H. salesman, 8 Hazel pk.
Burckhardt Louis, advertising, 14 Highland st.
Burdon John N. carpenter, 5 Regent sq.
Burns William E. clerk, 19 Savin st.

Campbell William H. painter, 6 Rock st.
Carmichael Wesley D. barber, 73 Warren st.
Carr Albert E. merchant, 199 Harold st.
Cary William H. superintendent, 39 Maywood st.
Chapman Clifford C. clerk, 9 Herman st.
Chesley Edwin E. clerk, 6 Wabon st.
Chesley Frank H. hay and grain, 131 Dudley st.
Chubbuck George T. publisher, 73 Georgia st.
Clare George F. bookkeeper, 9 Bower st.
Clark Samuel, crockery, 63 Bainbridge st.
Clarke George P. painter, 30 Hollander st.
Coffin Henry L. bookkeeper, 37 Alaska st.
Coleman Joseph S. printer, 25 Southwood st.
Colligan Joseph C. bookkeeper, 15 Hollander st.
Collins Henry, shipper, 30 Bower st.
Conant George C. collector, 41 Cliff st.
Conboy Frank J. barber, 24 Lambert st.
Cooksey G. Arthur, real estate, 10 Akron st.
Cooper Charles F. painter, 96 Thornton st.
Cotter James E. painter, 37 Bower st.
Curley John J. florist, 14 Fenwick st.
Curley Martin P. F. salesman, 4 Thornton st.
Currier Charles H. photographer, 190 Warren st.
Currier J. Frank, artist, 108 Maple st.
Curtis William O. lumber, 43 Crawford st.

Daly Dennis H. clerk, 7 Harold st.
Daniels George, cigars, 43 Quincy st.
Davenport W. Willard, clerk, 43 Waumbeck st.
Davis Allen A. patterns, 374 Warren st.
Dawson Frederick C. tailor, 10 Catawba st.
Dever Joseph P. clerk, 37 Edgewood st.
DeYoung Jacob, jeweller, 2785 Washington st.
Dobbins George W. salesman, 22 Elmore st.
Dobbins Edwin G. foreman, 16 Wakullah st.

Ward 21, continued.

Dodd John W. electrician, 14 Eliot sq.
Doherty Roger, merchant, 83 Waumbeck st.
Dole John W. merchant, 105 Howland st.
Donahue John, clerk, 15 Lambert st.
Donahue Patrick A. electrician, 2998 Washington st.
Donnelly Walter W. clerk, 12 Devon st.
Doyle Andrew W. upholsterer, 10 Hawthorn st.
Duffy Arthur J. clerk, 45 Regent st.
Dundon Michael P. telegrapher, 17A Glenwood st.
Duston Charles, carpenter, 57 Rockland st.

Eberhard Carl, machinist, 68 Copeland st.
Ehrlich Jacob, furniture, 111 Warren st.
Ells John H. stenographer, 8 Weldon st.
Emond William H. carriagemaker, 8 Humboldt av.
Ernst Hugo, clerk, 30 Millmont st.

Fader Maynar P. salesman, 13 Southwood st.
Fairbanks Amos H., jr., paper-hanger, 246 Warren st.
Fairbanks Robinson, mineral water, 7 Stanmore pl.
Farquhar John K. L. M. superintendent, 78 Harold st.
Farwell Walter M. rubber, The Warren, St. James st.
Faulkner Walter S. agent, 28 Catawba st.
Fitton George E. broker, 100 Hutchings st.
Fitzmorris James J. insurance, 10 Ray st.
Floyd Harry N. clerk, 46 Laurel st.
Flynn James F. teamster, 10 Blanchard st.
Fogarty Francis J. bookkeeper, 1 Pickering av.
Foley Charles T. printer, 19 Maywood st.
Foley Joseph I. gold-plater, 200 Warren st.
Ford George F. retired, 3 Glenwood st.
Fox Edward M. express, 15 Montrose st.
Frederickson James T. roofer, 77 Rockland st.
Freeman Alfred L. printer, 5 Gannett st.
Friebe Edward, salesman, 17 Humboldt av.
Fried Adolph, grocer, 72 Maywood st.
Frost Samuel G. merchant, 59 Elm Hill av.
Frothingham Ashton S. carpets, 84 Walnut av.
Fuller George H. bookkeeper, 8 Rockland st.
Furbish John F. painter, 2727 Washington st.

Gaffney William H. fish, 14 Rockville pk.
Gallagher Michael J. shoes, 2 May st.
Gammon Irving P. druggist, 18A Rockville pk.

Ward 21, continued.

Gillespie John, mason, 13 Cliff st.
Gillett S. Lewis, salesman, Norfolk House.
Ginn Thomas, grocer, 12 Westminster av.
Goodwin Isaiah D. carpenter, 14 Catawba st.
Gormley William J. clerk, 2660 Washington st.
Goudey Enos G. agent, 22 Holborn st.
Grabert Gotliep, caterer, 12 Dorr st.
Granger Frank E. treasurer, 68 Bartlett st.
Grant Erdon L. clerk, 58 Cliff st.
Grant Ernest B. coal, 17 Waumbeck st.
Green Albert A. painter, 19 Oakland st.
Greene Cuvier G. provisions, 26 Sherman st.
Griffin Thomas J. clerk, 485 Blue Hill av.

Habich H. William, brewer, 174 Highland st.
Hardy Joseph B. shoes, 18 Kingsbury st.
Harlow James H. disinfectants, 11 Ottawa st.
Harris James E. patterns, 15 Fenno st.
Haskins Charles E. merchant, 2 Kensington pk.
Hatch Isaac H. painter, 16 Circuit st.
Hayes Herbert E. provisions, 30 Savin st.
Heffernan Francis J. expressman, 50 St. James st.
Hefler Abbott S. provisions, 39 Homestead st.
Helmer William, jr., designer, 139 Crawford st.
Hennessy William H. wood-carver, 20 Fenwick st.
Herrick William C. clerk, 40 Guild st.
Hichborn Frank L. mason, 4 Rock st.
Hill Frederick L. painter, 32 Whiting st.
Hillard James L. publisher, 248 Warren st.
Hinds William C. piano-tuner, 3 St. James pl.
Hogan John E. plumber, 5 Cedar st.
Holder Herbert A. electrician, 131 Bower st.
Hood Edward M. trunk-maker, 17 Norfolk st.
Hooper Foster M. bookkeeper, 65 Georgia st.
Howard Frank H. clerk, 189 Blue Hill av.
Humphrey Lewis C. printer, 1 Wakullah st.

Jacobs Jacob, trader, 73 Savin st.
Jesser John P. whalebone, 39 Regent st.
Johnson Thomas J. A. clerk, 354 Walnut av.
Jones Benjamin F. sexton, 30 Cedar st.
Jones Emery M. mason, 123 Bower st.
Jones Frank R. clerk, 3 Maywood ter.
Joyce Austin E. civil engineer, 65 Maywood st.
Julien Francis X. builder, 177 Warren st.

Ward 21, continued.

Karns J. Homer, clerk, 16 Akron st.
Kaulbeck Frank W. printer, 15 Juniper st.
Keating Daniel, slater, 15 Oakland st.
Keenan John, machinist, 80 Regent st.
Kelley Robert B. architect, 72 Seaver st.
Kelley Samuel, manufacturer, 100 Hutchings st.
Kelly John L. real estate, 6 Intervale st.
Kelly John P. teaming, 37 Codman pk.
Kenney James T. musician, 6 Rockland pl.
Kimball George W. clerk, 25 Ottawa st.
Kingston James L. carpet-maker, 81 Cedar st.
Kinports Henry M. furniture, 23 Gaston st.
Kitson Isaac, machinist, 28 Akron st.
Klein August A. optician, 123 Blue Hill av.
Klous Isaac, junk, 23 Waumbeck st.
Knight Henry W. salesman, 58 Cliff st.
Knox Albert L. clerk, 20 Hartwell st.
Koelsch John G. brass-finisher, 21 Galena st.
Kuhn David P. grocer, 45 Gaston st.

Lakin George F. express, 315A Warren st.
Lally William J. underwear, 27 Clifford st.
Leach Thomas J. contractor, 18 Laurel st.
Ledwith James, painter, 57 Copeland st.
L'heureux Samuel H. jeweller, 39 Elmore st.
Lloyd William S. salesman, 472 Warren st.
Lord William H. insurance, 26 Gaston st.
Lovejoy Frederick K. grocer, 38 Dale st.
Low Benjamin O. no business, 15 Rockland st.

MacCarthy F. James druggist, 8 Crawford st.
Macdonald James V. hairdresser, 7 Mayfair st.
Macomber Frank M. wool broker, 82 Cedar st.
Mahan David J. mason, 59 Clifford st.
Mahoney Jeremiah P. machinist, 28 Regent st.
Marsh George H. photographer, 57 Bower st.
Marston Leander K. builder, 3 Laurel st.
Martyn Edward, clerk, 115 Dale st.
Mason Ernest L. real estate, 31 Norfolk st.
Masterson Thomas E. salesman, 27 Lambert av.
Maxwell Robert S. painter, 1 Cliff pl.
McAlduff William F. piano-maker, 2472 Washington st.
McAlvery Samuel, leather, 37 Edgewood st.
McCann John M. carpenter, 52 Rockland st.
McCarthy Daniel J. superintendent, 16 Galena st.

Ward 21, continued.

McCarthy John D. clerk, 7 Quincy st.
McCormack James, stonecutter, 113 Dale st.
McCormick Andrew, real estate, 108 Highland st.
McCusker Owen, produce, 173 Townsend st.
McDonald John F. driver, 3 Codman pk.
McDonald William, carpenter, 8 Louise pk.
McFarland Edward P. tailor, 70 Rockland st.
McGettrick Andrew F. butcher, 24 Dorr st.
McGillicuddy Cornelius J. plumber, 51 Bower st.
McGiveran Michael, pressman, 37 Maywood st.
McGovern Thomas L. sheet iron, 79 Cedar st.
McNamara Joseph, engineer, 4 Valentine st.
McNeil Frederick, carpenter, 295 Blue Hill av.
McNinch Robert A. lumber, 67 Crawford st.
Mellyn Robert E. surveyor, 95 Dale st.
Merrill George A. collector, "The Warren," St. James st.
Merrill Lonville H. carpenter, 23 Dana st.
Messinger Charles H. insurance, 13 Kensington st.
Miller George L. hatter, 46 Holborn st.
Mingon Henry B. agent, 17 Lambert st.
Molineaux Robert M. real estate, 9 Wabon st.
Monahan John F. real estate, 32 Dorr st.
Moore Robert W. cornices, 12A Elmore st.
Morand Edouard Jean, real estate, 103 Walnut av.
Morrill John F. merchant, 8 Ruthven st.
Morrison James M. blankets, 66 Crawford st.
Mosser Jacob, leather, 89 Elm Hill av.
Mulliken George H. salesman, 4 Herman st.

Nason William L. fish, 27 Bainbridge st.
Nazro Frederic H. boots and shoes, 14 Eliot sq.
Neal Alfred J. builder, 15 Gaston st.
Nichols Andrew, shoemaker, 6 Mills st.
Norcross William H. H. machinist, 64 Edgewood st.
Norton Francis A. tinsmith, 16 Dana pl.
Norton John, printer, 112 Regent st.

O'Connor Dennis, salesman, 125 Warren st.
O'Connor William L. clerk, 15 Savin st.
Otis William K. truckman, 5 Myrtle pl.

Packar Edwin B. baker, 2440 Washington st.
Page Daniel E. stabler, 312 Warren st.
Paine William A. broker, 181 Walnut av.
Paradise Arthur K. machinist, 84 Humboldt av.

Ward 21, continued.

Parker Frank, driver, 71 Maywood st.
Parker George W. banker, 34 Elm Hill av.
Patch John W. druggist, 115 Walnut av.
Paul George A. lumber, 13 Otisfield st.
Payson Walter M. salesman, 18A Rockville pk.
Pearsall John L. merchant, 11 Waumbeck st.
Peckham Charles S. compositor, 18 Dorr st.
Pendelton Walter E. clerk, 11 Crawford st.
Pierce Ignatius F. bookkeeper, 68 Bartlett st.
Pierce William W. publisher, 21 Elm Hill av.
Plimpton Theodore M. bookkeeper, 7 Hawthorn st.
Powers Richard, real estate, 173 Blue Hill av.

Rankine Oscar G. agent, 13 Howland st.
Raphael Meyer J. manager, 6 Cardington st.
Reed James W. grocer, 8 Kingsbury st.
Reilly Edward F. clerk, 176 Walnut av.
Reinstein Oscar, haberdasher, 57 Homestead st.
Rice Henry W. artist, 18 Highland st.
Rice John S. carpenter, 64 Circuit st.
Rogers Gorham, jr., clerk, 140 Highland st.
Root William A. contractor, 57 Crawford st.
Rosenfield Lewis, foreman, 93 Warren st.
Rowell George L. blacksmith, 1 St. James ter.
Rumrill William S. clerk, 74 Dale st.
Ryan John E. upholsterer, 6 Hulbert st.
Ryan Thomas B. salesman, 145 Walnut av.

Sawyer Albert C. clerk, 73 Warren st.
Scott William J. salesman, 51 Brunswick st.
Shannon George P. clerk, 7 Tupelo st.
Sharland Joseph B. real estate, 59 Crawford st.
Shaw Charles B. insurance, 28 Savin st.
Shields Malachi, builder, 81 Circuit st.
Shorey Melville E. real estate, 31 Walnut av.
Simmons William L. leather sorter, 44 Cobden st.
Simon Isaac, no business, 34 Edgewood st.
Simon Samuel, manufacturer, 42 Lambert st.
Smiley Henry, stair-builder, 64 Alpine st.
Smith Daniel L. insurance, 79 Warren st.
Smith Nathan G. retired, 51 Elm Hill av.
Snow Lewis B. clerk, 53 Edgewood st.
Sondheim Elias H. insurance, 102 Cedar st.
Sparhawk Edward E. teacher, 78 Seaver st.
Spenceley Frederick, engraver, 206 Warren st.

Ward 21, continued.

Spillane Jeremiah C. real estate, 217 Walnut av.
Stevens J. Wilbur, stablekeeper, 7 Moreland st.
Strater Theodore G. coppersmith, 49 Maple st.
Sullivan Bartholomew J. carriagemaker, 2677 Washington st.
Sullivan Michael A. grocer, 34 Howland st.
Sydelman Daniel B. agent, 39 Copeland st.

Taylor William P. shoes, 15 Waumbeck st.
Terrill George G. steamfitter, 23 Lambert st.
Thayer Henry B. no business, 97 Crawford st.
Tobey William H. commission, 14 Holborn st.
Tobey William H. decorator, 3 Hewes st.
Todd Francis, real estate, 145 Townsend st.
Treadwell John J. clerk, 40 St. James st.
Trueblood Benjamin F. secretary, 9 Crawford st.

Van Amringe William B. granite, 29 Crawford st.
Vaughn Sidney J. carpenter, 10 Millmont st.

Wakefield Nelson S. treasurer, 131 Crawford st.
Walsh Henry T. blacksmith, 16 Hulbert st.
Watson Thomas M. manager, 47 Bainbridge st.
Wax Samuel, florist, 36 Gaston st.
Weiss Albert, real estate, 20 Cedar st.
Wellington William H. merchant, 320 Walnut av.
Wells Otis C. plumber, 52 Catawba st.
Wentworth George G. carpenter, 13 Wakullah st.
Whitcomb Harlan P. tailor, 3 Circuit st.
White John F. pianomaker, 57 Quincy st.
Whitman Kilborn, real estate, 109 Walnut av.
Wilde G. Fred, jr., wool, 72 Homestead st.
Wilkins Walter H. stonecutter, 13 Laurel st.
Williams Charles H. M. salesman, 4 Rockland st.
~~Williams George S. collector, 18 Ottawa st.~~ Feb. 1 v
Williams John D. real estate, 445 Warren st.
Williamson James, jeweller, 5 St. James ter.
Wise James F. provisions, 13 Lambert av.
Wolf Israel H. tailor, 6 Ottawa st.
Wood Walter B. no business, 6 Dunford st.
Woodman Arthur L. clerk, 15 Schuyler st.

Young Richard M. carpenter, 15 Elmore st.

Ziegler Charles L. manufacturer, 1 Ellis st.
Zirngiebel Frederick L. clerk, 85 Bower st.

WARD 22.

Adams Charles F. surveyor, 21 Myrtle st.
Adams Frank L. salesman, 8 St. John st.
Adams Louis, confectioner, 181 Centre st.
Adams Thomas F. clerk, 59 Marcella st.
~~Ahern~~ Michael, plumber, 101 Day st.
~~Albrecht~~ Otto, electrician, 72 Forbes st.
Andrew Samuel W. oil, 4 Greenough pl.
Armstrong William, teas, 15 Ophir st.

Baker Alfred E. dry goods, 4 Belmore ter.
Bartols Louis A. carpenter, 162 Boylston st.
Beauvais Theodore F. retired, 55 Paul Gore st.
Becker George, tool-maker, 68 Chestnut av.
~~Beckler~~ Michael L. woodworker, 12 Arcola st.
Bell Abraham R. plasterer, 13 Egleston st.
Bertsch Joseph F. no business, 192 Highland st.
Bigelow Francis O. stereotyper, 14 Marcella st.
Billings Edmund, secretary, 40 St. John st.
~~Bisbee~~ Charles E. machinist, 16 Vale st.
Bixby Luther W. collector, 2817 Washington st.
~~Bleiler Albert J. no business, 54 Minden st.~~ Feb 15
~~Bonney~~ George C. furniture, 360 Centre st.
Bourne James F. printer, 43 Mozart st.
Boyd Leslie J. clerk, 48 Green st.
Brackett Charles L. druggist, 37 Bromley st.
~~Bradley~~ Samuel D. carpenter, 6 Notre Dame st.
Brebner Frederick, tool-maker, 3 Edge Hill st.
Brewster Cabot R. clerk, 3094 Washington st.
Briggs Daniel P. shoemaker, 38 Bromley pk.
Brigham George E. treasurer, 3 Warren sq.
Bullock Charles L. salesman, 24 John A. Andrew st.
Burton George, caterer, 84 Day st.
~~Bushman~~ Maurice, cigarmaker, 202 Lamartine st.

Cahill George A. builder, 14 Newbern st.
Caiger Oscar, clerk, 44 West Walnut pk.
Campbell Pascal B. carpenter, 18 Sheridan st.
Capen Samuel B. carpets, 38 Greenough av.

Ward 22, continued.

Carey Daniel P. pedler, 83 Fulda st.
Carr Alfred C. salesman, 18 Weld av.
Chamberlain Nahum B. superintendent, 11 Burr st.
Chambers Frank H. druggist, 26 Bromley pk.
Chandler Cleveland A. journalist, 44 Peter Parley rd.
Chandler Horace P. real estate, 93 Forest Hills st.
Chesley George W. hay and grain, 54 Green st.
Child Ernest T. draughtsman, 37A Spring Park av.
Childs Francis E., jr., locksmith, 15 Cranston st.
Clogston William E. drug clerk, 70 Bragdon st.
Colbath Daniel W. publisher, 46 Green st.
Cole William R. compositor, 64 Mozart st.
Collins Timothy J. salesman, 20 Forbes st.
Conlin Thomas F. foreman, 283 Highland st.
Cotton Wilbur T. bookkeeper, 4 Thornton pl.
Couig Bartholomew H. salesman, 302 Centre st.
Cowdon George A. machinist, 274 Lamartine st.
Culbert Michael R. builder, 13 Bromley pk.
Curley Thomas F. steamfitter, 82 Boylston av.
Curtis Charles H. merchant, 509 Centre st.
Curtis William R. clerk, 287 Chestnut av.

Dallow William, jr., salesman, 62 Mozart st.
Damon Albert W. salesman, 201 Chestnut av.
Davis Edmund S. civil engineer, 78 Robinwood av.
DeCosta Benjamin F. machinist, 20 Beethoven st.
Deland Charles E. clerk, Parley Vale st.
Deming Edgar M. bookkeeper, 23 Fulda st.
Devlin Edward Eugene, salesman, 351 Centre st.
Ditmar George E. salesman, 2 Paul Gore ter.
Doherty John E. printer, 30 Cranston st.
Donovan John B. dry goods, 29 Armstrong st.
Dugan Ernest J. salesman, 118 Chestnut av.

Edwards Thomas J. agent, 258 Chestnut av.
English Robert, die-sinker, 186 Amory st.

Farrenkopf Theodore, baker, 296 Centre st.
Faulkner Stephen W. carpenter, 176 Chestnut av.
Ferguson John N. civil engineer, 17 Walnut pk.
Finn John W. machinist, 39 Boylston st.
Fisher Gardner P. dry goods, 55 Seaverns av.
Fisk Rollin A. real estate, 240 Lamartine st.
Flanagan George, clerk, 2049 Columbus av.
Flynn Edward R. piano-tuner, 4 Marcella st.

Ward 22, continued.

Flynn John C. compositor, 4 Marcella st.
Follan John J. plasterer, 87 Green st.
Foss Charles F. R. secretary, 1 Fessenden st.
Foss Charles W. jeweller, 31 Robeson st.
Foss Eugene N. manufacturer, 8 Everett st.
Foster John W. salesman, 374B Centre st.
Fraser William C. builder, 434 Centre st.
Fratus Joseph A. jeweller, 754 Centre st.
French S. Waldo, crockery, Parley Vale st., rear Rockview st.
Furst John A. real estate, 1 Decher av.

Gaffey John B. plumber, 38 School st.
Ganley Thomas J. rodman, 175 Centre st.
Ganter Frank, provisions, 187 Lamartine st.
Gately Michael, mason, 14 Alden pl.
Gehrung Gottlieb, collector, 5 Belmore ter.
Gibbons James W. plumber, 151 Centre st.
Gilpatrick Samuel F. express, 102 Bickford st.
Goodhue Russell P. salesman, 198 Amory st.
Goodnow Albert W. merchant, 24 Robinwood av.
Goodnow Joseph S. carpenter, 189 Boylston st.
Goodwin Calvin G. contractor, 39 Marcella st.
Gordon Harry M. salesman, 26 Grovenor rd.
Gorman John P. bookkeeper, 22 Adelaide st.
Gormley Patrick, teamster, 2012 Columbus av.
Gossman William L. cigarmaker, 8 Walnut pk.
Graf Anton, shoemaker, 8 Chestnut av.
Graumann Charles F. cigars, 169 Boylston st.
Green Michael, teamster, 6 Penryth st.
Gridley Thomas M. upholsterer, 74 Bragdon st.
Griffin Joseph F. truckman, 20 Danforth st.
Groezinger Benjamin A. painter, 1479 Columbus av.
Guinan Hubert H. clothier, 3141 Washington st.

Haarer Frederick, sausages, 9 Brookside av.
Hall Robert T. music, 69½ Wyman st.
Hankey Anthony J. clerk, 7 Burr st.
Harding Russ W. dry goods, 2813 Washington st.
Harney William T. plumber, 5 Plant av.
Hartnett Patrick J. blacksmith, 54 Creighton st.
Hastings Theodore, broker, 493 Walnut av.
Haven George H. confectioner, 59 Seaverns av.
Haxton Andrew, dry goods, 289 Chesnut av.
Hayes Joseph E. salesman, 53 Lamartine st.
Healey Peter, gardener, 3238 Washington st.

Ward 22, continued.

Healey William F. caterer, 176 Centre st.
Hearn Charles W. lithographer, 22 Boylston st.
Heavens George W. insurance, 1 Belmore ter.
Helfrich George, foreman, 25 Evergreen st.
Henning Gustave A. grocer, 184 Boylston st.
Hess Henry C. grocer, 87 Lamartine st.
Hetzer Herman A. furrier, 21 Adelaide st.
Hobbs John D. bookbinder, 11 Dresden st.
Holden Edward E. musician, 347A Centre st.
Holland Francis, grocer, 277 Centre st.
Holt Russell S. machinery, 8 Weld av.
Howes Charles H. engineer, 9 Warren sq.
Hudson Charles F. fresco-painter, 24 Wyman st.
Hupprich Ludwig, baker, 139 Lamartine st.
Hyde Russell S. bookkeeper, 24 Greenough st.

Imbescheid John, bottler, 205A Boylston st.

Jackson Ralph T., jr., woodcarver, 14 Beethoven st.
Johnson Charles E. printer, 2 Ellis st.
Johnson William F., jr., salesman, 76 Wyman st.
Jones Wertman W. painter, 3 Sunny ct.

Kantrowitz Max, cigarmaker, 21 Armstrong st.
Kanz Gustave A. brass-finisher, 3 Round Hill st.
Karcher Frank B. collector, 150 Boylston st.
Kaufman George, bookkeeper, 55 Danforth st.
Keane Michael J. plumber, 512 Centre st.
Keefe Robert T. bookkeeper, 52 Round Hill st.
Keehlwetter Jacob, jr., paperhanger, 43 Walden st.
Kelleher James B. salesman, 69 Wyman st.
Kelly James P. clothier, 3 Echo st.
Kerrigan Thomas H. lithographer, 18 Minden st.
Kiesele Henry, machinist, 24 Creighton st.
Killion John J. electrician, 228 Highland st.
King Randolph V. real estate, 274 Lamartine st.
Kraft Joseph A. piano-tuner, 22 W. Walnut pk.
Kranefuss Joseph, lithographer, 17 Fulda st.
Krauth William C. cashier, 142 Paul Gore st.
Kreppel Ernest, confectioner, 15 Burr st.
Kussmaul Ernst, machinist, 76 Boylston st.

Lambert Stephen F. printer, 62 Day st.
Lawless James F. upholsterer, 8 Haverford st.

Ward 22, continued.

Lawrence Charles M. assistant superintendent, 11 Myrtle st.
Lee Joseph A. laborer, 307 Lamartine st.
Lehner Jacob, baker, 52 New Heath st.
Lewis Arthur W. machinist, 13 Marcella st.
Lindquist Evert S. F. clerk, 166 Boylston st.
Lippold Rudolph, publisher, 272 Lamartine st.
Lorey George W. bookkeeper, 49 Boylston st.
Lucey Charles H. gas-fitter, 38 Carolina av.
Ludwig Carl R. musician, 9 Enfield st.
Luippold Jacob, architect, 89 Mozart st.
Lynch Edward G. carpenter, 64 Day st.
Lynch Mark H. contractor, 106 School st.
Lyons John B. R. mason, 44 South st.

Macdermott Michael J. packer, 137 Thornton st.
Macdonald Allan J. engineer, 260 Highland st.
Magoun George S. teamster, 19 Notre Dame st.
Malloy William P. machinist, 277 Centre st.
Malsch Werner, restaurant, 67 Boylston st.
Mansfield Milton F. shoes, 46 Bromley pk.
Martin James A. musician, 338 Centre st.
McAvoy John, laborer, 130 Marcella st.
McCarthy John J. bookkeeper, 42 Forbes st.
McChesney Isaac M. engineer, 70 Forbes st.
McElaney John F. butcher, 28 Hawthorn st.
McLaughlin Bernard A. salesman, 60 Wyman st.
McLaughlin Joseph D. storekeeper, 64 Peter Parley rd.
McLaughlin Thomas, contractor, 51 Creighton st.
McLaughlin Thomas A. superintendent, 10 Oakview ter.
McLaughlin William H. varnisher, 16 Cranston st.
~~McLoughlin John, mason, 124 Minden st.~~ Feb 29
McMorrow John, mason, 189 Boylston st.
McMorrow Patrick, mason, 235 Lamartine st.
McNulty Frank J. collector, 30 Armstrong st.
McPherson Hector, carpenter, 10 Buckley av.
Merriam Walter E. real estate, 394 Centre st.
Messinger Louis, cigarmaker, 40 Forbes st.
Metcalf George H. bookkeeper, 63 Wyman st.
Miles Alexander, clerk, 82 Carolina av.
Mock Jacob, retired, 80 Paul Gore st.
Morgan William J. hardware, 287 Centre st.
Moritz Joseph A. salesman, 11 Gay Head st.
Morrissey Ambrose, carpenter, 69 Day st.
Morville Robert W., jr., importer, 221 Chestnut av.
Mosher Otis B. carpenter, 305 Chestnut av.

Ward 22, continued.

Munroe Donald W. pickles, 30 Gay Head st.
Murphy Daniel J. machinist, 4 Amory av.

Nawn William J. machinist, 109 Sheridan av.
Needham John J. real estate, 71 Bickford st.
Nelson August, type-caster, 14 Germania st.
Nelson Eugene B. clerk, 283 Lamartine st.
Nevons Charles H. bookkeeper, 57 Spring Park av.
Newman Oscar H. clerk, 5 Hubbard st.
Nitz William H. advertising, 3231 Washington st.
Noble James E. contractor, 301 Highland st.
Noonan Daniel E. coachman, 112 Boylston av.
Norton James E. driver, 26 Boylston av.
Norton Michael J. plasterer, 64 Bromley st.

O'Connor William S. insurance, 33 W. Walnut pk.
O'Malley Charles, painter, 195 Lamartine st.
O'Toole Patrick, contractor, 128 Boylston st.

Page Baily L. real estate, 2 Alveston st.
Parker George N. mason, 124 Marcella st.
Pauly George, provisions, 172 Boylston st.
Peabody Frank A. N. painter, 219 Lamartine st.
Peirce George L. druggist, 148 Paul Gore st.
Penshorn George, roofer, 1957 Columbus av.
Pfeiffer Joseph J. core-maker, 54 Round Hill st.
Phillips Edward W. hose supporters, 17 Dixwell st.
Pike Herbert W. coal, 37 Atherton st.
Porter Roland H. piano-rubber, 3053 Washington st.
Pratt Bela L. sculptor, 30 Lakeville pl.
Pratt Frank S. coal, 28 St. John st.
Prindeville William F. clerk, 96 Boylston av.

Ramsey John M. carpenter, 83 Day st.
Reed Albert A. clerk, 84 Minden st.
Rehm George L. carpenter, 196 Highland st.
Reid Truman T. druggist, 112 School st.
Reilly Patrick J. electrician, 5 Edge Hill st.
Riedl Vincent, locksmith, 40 Bynner st.
Rietzel Herman A. solicitor, 177 Chestnut ave.
Roberts Moses S. grocer, 32 Everett st.
Roemer William G. plumber, 169 Boylston st.
Rothfuss Gottlieb, brewer, 35 Wyman st.
Rueter Henry A. brewer, 119 Perkins st.
Rush John, mason, 14 New Heath st.

Ward 22, continued.

Saenger Berthold E. foreman, 183 Chestnut av.
Sampson Joseph J. express, 11 Beethoven st.
Sandquist Algat, pianos, 17 Cranston st.
Sawyer Frank L. clerk, 5 Lawndale ter.
Scannell Thomas J. painter, 97 Bragdon st.
Schneider Charles F. salesman, 35 Paul Gore st.
Schormann Frank C. clerk, 25 Beethoven st.
Schubert Max A. musician, 29 Marcella st.
Scott Frank C. paper-cutter, 51 Bynner st.
Seaver Robert, grocer, 11 Harris av.
Sefton Charles F. painter, 263 Highland st.
Seiberlich Joseph, teamster, 20 Boylston av.
Seidensticker George B. engraver, 178 Thornton st.
Serex Paul, machinist, Chestnut ter.
Shannon Edward E. salesman, 6 Hubbard st.
Sharp Adolph F. clerk, 13 Gordon st.
Shea Daniel, foreman, 300 Centre st.
Shea Jeremiah F. florist, 742 Centre st.
Sherman Joseph G. buyer, 132 Paul Gore st.
Shuman Samuel, merchant, 377 Walnut av.
Sikora Charles O. no business, 48 School st.
Silver Jacob W. grocer, 99 Boylston st.
Simpson Ernest A. grocer, 66 Boylston st.
Slater Alfred, foreman, 271A Lamartine st.
Smiley Harlan P. machinist, 153 Amory st.
Smith Henry A. superintendent, 11 Copley st.
Spenceley Joseph W. engraver, 367 Walnut av.
Spiegel Joseph P. waiter, 110 Minden st.
Stearns Thomas J. carpets, 4 Park lane.
Steele Frederick W. blacksmith, 1 Arcola st.
Stellberger William L. plumber, 27 Arklow st.
Stokinger John W. H. baker, 146 Minden st.
Stoyle Richard H. draughtsman, 3118 Washington st.
Strauss John E. fresco painter, 187 Lamartine st.
Strauss John W. clerk, 27 Spring Park av.
Strout H. Elmer, bookkeeper, 155 Amory st.
Sturn Robert C. E. lithographer, 115 Chestnut av.
Sumner William S. carpenter, 19 Rockview st.
Sweeney John, clerk, 39 Mozart st.

Taylor Samuel A. carriagesmith, 38 Vale st.
Tewksbury George H. salesman, 7 Dalrymple st.
Thorburn John, carriages, Bishop st., cor. Call st.
Thorp Frederick P. engineer, 5 Oakview ter.
Ticknor Benjamin H. publisher, 13 Harris av.

Ward 22, continued.

Timm Ewald F. machinist, 14 Ashley st.
Timmons Richard J. packer, 16 Creighton st.
Tobin Lawrence F. upholsterer, 15 Olmstead st.
Tobin Thomas E. constructor, 105 Brookside av.
Traiser William E. tobacco and cigars, 107 Chestnut av.
~~Turnbu~~ll Thomas E. blacksmith, 51 Rockview st.
Tuttle Maurice B. clerk, 12 Chestnut sq.

Van Tassel Charles J. clerk, 8 School-street pl.
Vatter Raymond, bookkeeper, 26 Clive st.
~~Vegkle~~ William F. clerk, 14 Cranston st.
~~Vierkan~~t John L. electrician, 1419 Columbus av.
Vogel Leopold H. shoemaker, 1 Oakdale sq.
Vorck Frederick W. salesman, 124 Chestnut av.

~~Wallace Lachlan, paper-ruler, 35 Spring Park av.~~ Feb 15
Wallace Matthew T. grocer, 8 Harris av.
Walther Charles A. furrier, 150 Chestnut av.
Ward Alpheus H. painter, 31 Bromley pk.
Ward Daniel, teamster, 98 Brookside av.
Ward Robert D. builder, 56 Bromley pk.
Ward Thomas F. plumber, 91 Brookside av.
Waul Ambrose T. electrician, 61 Walden st.
Weiscopf Augustus, merchant, 4 Enfield st.
Weltch Frank E. optician, 10 Boylston st.
Wendell Benjamin T. manufacturer, 37 Greenough av.
Wentworth Joseph H. grocer, 374B Centre st.
Weston George Henry, clerk, 15 Ophir st.
Whalen Dennis J. painter, 182 Centre st.
Willson John F. shoes, 72 Sheridan st.
Willwerth Frank, confectioner, 63 Mozart st.
~~Wise~~ Arthur S. electrician, 936 Parker st.
Worth William F. painter, 344 Centre st.

Ziegler Frederick E. clerk, 32 Adelaide st.

WARD 23.

Ahern Daniel J. brushmaker, 129 Dudley av.
Albrecht Nicholas, retired, 3584 Washington st.
Allison Robert, salesman, 47 Weld Hill st.
Anderson Pehr, carpenter, 73 Huntington av.
Atherton Charles W. provisions, 2 Park pl.
Ayers Albert A. carpenter, 47 Holbrook st.

Bailey Jason S. real estate, 200 Corey st.
Bailey Thomas H. silversmith, 85 Morton st.
Barker Thomas, mill hand, 193 Keyes st.
Barrows Roswell S. real estate, 32 Burroughs st.
Barta William J. shirtmaker, 28 Proctor st.
Battilana Joseph, clerk, 73 Stratford av.
Beering Frederick W. carver, 61 South st.
Bennett Charles I. A. designer, 15 Calder st.
Bennett Warren R. provisions, 5 Brewer st.
Billings Franklin L. O. electrotype, 68 Child st.
Bornkessel George A. salesman, 31 Hewlett st.
Bowdlear William H. merchant, 50 Brown av.
Bowes Nathaniel W. broker, 123 Anawan av.
Boyden Charles A. clerk, 95 Farquhar st.
Brady Henry P. clerk, 124 Canterbury st.
Broderick John H. contractor, 40 Custer st.
Brooker Lorenzo J. clerk, 363 Poplar st.
Brooks Warren, steamfitter, 266 Mt. Vernon st.
Browne William K. clerk, 105 Forest Hills st.
Bryan Edward, contractor, 951 Canterbury st.
Buckley Timothy, manufacturer, 1 Hillside av.
Buerkel John F. watch clocks, 18 Holbrook st.
Burroughs Francis, salesman, 53 Oriole st.

Calligan Louis A. jeweller, 116 Brown av.
Campbell Frederick A. designer, 11 Calder st.
Chamberlain John B. brass-worker, 29 Brook st.
Champney J. Henry, salesman, 19 Burroughs st.
Chapman John H. iceman, 111 Aldrich st.
Cheney Charles N. clerk, 17 Hyde Park av.
Cherry George, insurance, 22 Seymour st.
Chesley Samuel A. cutter, 234 South st.

Ward 23, continued.

Child Frederick George, photographer, 52 Ashland st.
Christian James C. carpenter, 75 Walter st.
Clark Edward A. broker, Rockwood st.
Cleary Alexander R. salesman, 11 Jones st.
Cleveland Edwin A. photographer, 152 Brown av.
Clinton James H. teaming, 497 Hyde Park av.
Condry Patrick J. contractor, 47 Keyes st.
Connolly Walter, clerk, 75 South st.
Cotton George S. retired, Amesbury st.
Coughlin Michael A. stair-builder, 109 Keyes st.
Coughlin Patrick H. real estate, 159 Ashland st.
Coulthurst Matthew F. carpenter, 480 Hyde Park av.
Cousins John W. salesman, 50 Wenham st.
Craffey Ignatius J. blacksmith, 47 Custer st.
Cronin Denis, carpenter, Loretto st.
Crosby Algernon F. clerk, 149 Florence st.
Cuddihy Thomas E. carriage, 72 Call st.
Cullen William T. mason, 21 Boynton st.
Cunningham Thomas F. plumber, 30 Boynton st.
Curley Bernard, teaming, 35 Greenwood av.
Curley Thomas F. gardener, 586 Canterbury st.
Currie James A. printer, 25 Rosemary st.
~~Curry John J. buyer, 62 Tower st.~~ Feb 29

Dennis Charles W. clerk, 90 Hastings st.
Deshon Orlando F. patterns, 77 Florence st.
Devens Clifford, real estate, 35 Park st.
Dick Louis, barber, 43 Burnett st.
Dimock John C. trimmer, 16 Cohasset st.
Dolan Bernard A. silversmith, 25 Ballard st.
Dolan John, blacksmith, 3573 Washington st.
Dolan William, jeweller, 12 Spalding st.
Donovan James T. clerk, 109 Carolina av.
Doody Edward P. livery, 69 Keyes st.
Dooley William J. agent, 485 Hyde Park av.
Dowling James F. clerk, 77 Wenham st.
Downey John Charles, clerk, 19 Anson st.
Downey Thomas, clerk, 3764 Washington st.
Dunn Alexander T. salesman, 24 Cross st.
Duval Joseph H. baker, 84 South st.
Dyer George W. mason, 670 Hyde Park av.

Earnshaw George F. stoves, 20 Oak av.
Eichorn Eugene H. furrier, 11 Newsome pk.

Ward 23, continued.

Emery George A. fruit, 88 Montclair av.
Engel Albert W. tobacco, 23 Arborway.
English James J. clerk, 17 Walk Hill st.
Eppel George, horse collars, 35 Hall st.
Ericson John E. clerk, 107 Hyde Park av.
Etter Arnold, newsdealer, 484 Beech st.

Fairclough Nicholas, clerk, 185 Poplar st.
Fallon Richard C. teaming, Franklin pl.
Fallon William J. leather, 48 Sherwood st.
Ferreira Frank, barber, 24 Hall st.
Ferris Frank, carriagesmith, 35 Dudley av.
Fischer Eugene N. artist, 18 Union ter.
Flanagan Maurice H. cutter, 301 Poplar st.
Fleming Nicholas A. painter, 74 Huntington av.
Flynn John J. builder, 14 Aldworth st.
Flynn Thomas J. plumber, 45 Jamaica st.
Fogerty Edward S. provisions, 173 Dudley av.
Fowler Harry B. bicycles, 109 Florence st.
Fowler Nathaniel C., jr., advertising, 820 South st.
Fraser Alexander, builder, 26 Wenham st.
Fraser John J. tailor, 36 Albano st.
Fraser William J. coachman, 21 Atwood sq.
Freeman Warren F. bookkeeper, 15 Avalon rd.
Friedel Gustave A. jeweller, 1 Ballard pl.
Frye Edward W. merchant, 2 Acorn circle.
Fuller Edward D. painter, 159 Green st.

Gallagher John F. polisher, 1458 Centre st.
Gardner Stephen F. electrician, 4 Hagar st.
Gately John J. carpenter, Worley st.
Gately Patrick J. painter, 1 Grover av.
Gerlach Frank C. jeweller, 11 Allen st.
Gibson William G. insurance, 366 Park rd.
Giffels Michael, merchant, 52 Woodlawn st.
Gifford Emuel L. manufacturer, 45 Eliot st.
Gill Charles S. merchant, 180 Pond st.
Glancy William J. contractor, 24 St. Mark st.
Gleason Warren H. clerk, 75 Montclair av.
Glover Benjamin F., jr., salesman, 22 Brown av.
Goodwin Herbert H. teamster, 8 Myrtle st.
Goodwin Michael, manager, 238 South st.
Gormley Edward W. florist, 163 South st.
Gunther Otto F. confectioner, 124 Birch st.

Ward 23, continued.

Haigh Charles A. clerk, 48 Burroughs st.
Halligan John, junk, 41 Fairview st.
Hamblen Lewis F. coal, 121 Florence st.
Hamilton William E. hardware, 30 Tappan st.
Heath William B. druggist, 13 Newsome pk.
Hertig Joseph E. furnaces, 12 Brewer st.
Hill Albert J. merchant, 58 Union av.
Hopkins John, teas, 22 Aldworth st.
Houghton Charles B. salesman, 26 Conway st.
Howard Bertram K. civil engineer, Perkins st., cor. Jamaica-way.
Hunter David L. clerk, 76 Hemman st.

Imberger Peter J. painter, off Burroughs st.

Johnston Charles H. real estate, 2 Greenwood av.
Jordan Henry R. coal, 39 Burnett st.
Joslin William B. globes, 46 Burroughs st.

Keddie Robert, harnessmaker, 804 Centre st.
Kelley John P. clerk, 27 Jewett st.
Kelley William H. clerk, 35 Rosemary st.
Kerr Peter, compositor, 232 Cornell st.
Kiessling C. Hermann, engraver, 4320 Washington st.
Killion Matthew J., jr., florist, Orchard av., south side.
Kilroe Patrick H. coremaker, 3536 Washington st.
Kipp Carl G. F. printer, 69 Perham st.
Knüpfer R. Victor, gardener, 16 Clarendon pk.
Kraft Theodore J. builder, 46 Tower st.
Kramer Henry C. restaurant, 97 Florence st.
Kuhlman John, cigarmaker, 83 James st.

Landrey Joseph M. carpenter, Chocorua st., north side.
Lane John M. cutter, Cottage av., south side.
Lang John B. machinist, 26 S. Walter st.
Lannon John F. interior decorator, 22 Wenham st.
Larkin James, lithographer, 6 Union av.
Lawler John D. plater, 105 Child st.
Leighton Jesse G. carpenter, 100 Walter st.
Lenz Theodore, machinist, 598 Hyde Park av.
Lewis Frank P. printer, 29 Penfield st.
Lincoln James D. shipper, 69 Walter st.
Lindenberg Moritz T. manager, 201 Maple st.
List William, painter, 759 South st.
Litchfield Charles A. bookkeeper, 34 Ashfield st.

Ward 23, continued.

Long Thomas F. coachman, 31 Hyde Park av.
Loughan John H. grocer, 327 Walk Hill st.
Lounsbury Paul, cooper, 66 Montclair av.
Luscombe George H. salesman, 152 Beech st.
Lynch Patrick, gardener, 91 Hyde Park av.
Lyons Peter F. gardener, 39 Goldsmith st.

Magner Robert E. stonecutter, 76 Hyde Park av.
Magnuson John, pianomaker, 6 Hillside av.
Maguire Hugh C. salesman, 5 Glen rd.
Manley Lawrence B. civil engineer, 30 Dent st.
Mann Ernest S. machinist, 139 Kittredge st.
May Charles, jeweller, 46 Hastings st.
Maynes James H. gardener, 111 Amherst st.
McAdams Edward F. bricklayer, 3853 Washington st.
McAuley Leo, carpenter, 51 Weld Hill st.
McCarthy Florence C. clerk, 185 Green st.
McCormack Frank W. 74 Park st.
McGarrigle James P. upholsterer, 24 Union av.
McGunigle Patrick J. bookkeeper, 30 Colberg av.
McLane Edward R. builder, 43 Tower st.
McManus James J. moulder, 21 Jewett st.
McManus John B. florist, 5 Wenham st.
McManus Malachi F. plumber, 4 Ballard pl.
Mills Thomas J. painter, 78 Child st.
Mitchell Fred W. mason, 16 Allen st.
Mock William E. bottler, 52 Penfield st.
Morgan Thomas J. plumber, 617 Hyde Park av.
Morrison Allison C. carpenter, 7 Thomas st.
Morse Wilbur A. provisions, 49 Holbrook st.
Morton Michael S. grocer, 3593 Washington st.
Moulton Edward E. retired, 60 Union ter.
Moulton Ralph, clerk, Chocorua st. north side.
Moy John H. upholsterer, 60 Child st.
Mullen Thomas E. plumber, 684 Canterbury st.
Mullen Thomas H. floorwalker, 33 Hall st.
Muller Maximin, cabinetmaker, 12 Brook st.
Mulqueeny Thomas B. mason, 88 Rockland st.
Murnaghan Patrick A. blacksmith, 12 Ballard pl.
Murphy John J. plumber, 26 St. Rose st.

Needham John R. printer, 70 La Grange st.
Nelson Henry H. grocer, 16 Myrtle st.
Nilson Lars, painter, 9 Hadwin way.
Nolte Walter S. barber, 803 Centre st.

Ward 23, continued.

Noon William J. painter, 1952 Centre st.
North John H., jr., hats and caps, 16 Hastings st.
Noyes George U. gas-fitter, 18 Arundel st.

Oates Michael J. plumber, 82 Call st.
O'Brien Arthur, florist, 63 Union av.
Osborn William F. engineer, 4386 Washington st.
Osborne Patrick J. plumber, 40 Johnson st.

Parmenter Bert W. restaurant, 5 Craft pl.
Paton William J. brass-finisher, 65 Woodlawn st.
Patterson John W. grocer, 35 Woodman st.
Payson Sewell R. pianos, Weld st.
Preble John H. bookkeeper, 60 Union av.
Prescott Ward D. fish, 34 Cohasset st.
Pugsley Frank E. produce, 33 Goldsmith st.

Quigley Matthew, retired, 183 Bourne st.

Raasch Charles F. watchmaker, 4321 Washington st.
Rankin Clinton D. salesman, 61 Tower st.
Ratzel Ernest, cabinetmaker, 444 Beech st.
Reed Joseph T. organs, 12 Holbrook st.
Regan Daniel F. paperhanger, 22 Keyes st.
Richardson Elias, coffee-roaster, 85 Wenham st.
Robinson Albert W. treasurer, 18 Aldworth st.
Roemer Edward, mason, 95 Orange st.
Rogers Charles E. manager, 23 Knoll st.
Rooney John A. builder, 299 Temple st.
Root Albert B. horseshoer, 48 Wenham st.
Ross John H. president, Forest Hills st., near Glen rd.
Rothfuchs Jacob, baker, 495 Beech st.
Rowen John M. plumber, 5 Rowen's ct.
Ryan Simon A. painter, 162 Baker st.

Sager Edward C. piano-maker, 41 Newburg st.
Sands John W. real estate, 886 South st.
Schlimper Henry, engraver, 223 Spring st.
Seaver Charles M. retired, 156 Bellevue st.
Seaver E. Parker, clerk, 109 Ashland st.
Seaverns Granville F. grocer, 64 Clifton st.
Sedgwick Watkin, machinist, 172 Dudley av.
Shaw Daniel E. coffee-roaster, 75 Jamaica st.
Shaw Joseph W. carpenter, Morton st., south side.
Shaw William B. piano-tuner, 81 Tower st.

Ward 23, continued.

Shope Phillip G. paperhanger, 191 Green st.
Slader George R. clerk, 36 Burroughs st.
Smith George W. piano-tuner, 836 South st.
Smith Herbert E. real estate, 55 Patten st.
Smith Patrick, blacksmith, 34 Goldsmith st.
Snow George H. machinist, 18 Burnett st.
Snow Joseph J. clerk, 3 Brewer st.
Souther Charles H. contractor, Allandale st., near Centre st.
Spaans Rens, barber, 51 Beech st.
Spencer Sumner E. stencils, 440 Hyde Park av.
Stafford Joseph, painter, 46 Hemlock st.
Stanley Arthur R. carpenter, 132 Spring st.
Stone Edward F. manufacturer, 23 Tower st.
Summerville Joseph J. H. merchant, 3 Hagar st.
Swain J. Curtis, clerk, 24 Myrtle st.
Sweet William L. drugs, 59 Fletcher st.

Tilley Benjamin F. journalist, 4 Proctor st.
Tirrell Martin H. janitor, 80 Call st.
Tobin Michael J. brush-maker, 129 Dudley av.
Tolman William W. clerk, 64 Union av.
Traub John P. M. painter, 29 Goldsmith st.
Travers James, blacksmith, 3841 Washington st.

Uriot Carl H. photographer, 573 Beech st.

Valentine George C. mason, 82 South st.

Waldron Harry W. machinist, 54 Albano st.
Walker Samuel W. metal-worker, 30 Angell st.
Walsh Stephen H. clerk, 18 Weld Hill st.
Ward James E. contractor, 230 South st.
Watkins Willard W. chemist, 87 Poplar st.
Webb Fred E. jeweller, 21 Arundel st.
Weeks A. S. Parker, blacksmith, 32 Penfield st.
Weld David, retired, 806 Centre st.
Weld John H. clerk, 391 Hyde Park av.
Wells Daniel H. salesman, 4391 Washington st.
Whelpley Tremaine W. auctioneer, 32 Wenham st.
Whitaker Joseph, salesman, 1 Hathaway st.
Whiteley Frederick W. bookkeeper, 76 Aldrich st.
Whitman Archibald A. fish, 138 Perham st.
Wilde Albion D. bookkeeper, 87 Garfield av.
Wilde Edwin F. salesman, 254 Park st.
Winchester Edward P. salesman, 1067 Centre st.

Young Edward H. piano-maker, 70 Farquhar st.

WARD 24.

Adams Francis E. salesman, 195 Neponset av.
Ahern James, shoemaker, 77 Fuller st.
Albrecht Philip C., jr., lithographer, 32 Beach st.
Allen George M. real estate, 9 Flint st.
Allen John W. carpenter, 4 Blackwell st.
Allen Joseph H. carpenter, 8 Bertram st.
Allen Henry H. teller, 1050 Adams st.
Archer Samuel T. clothing, 310 Codman st.
Archibald Robert J. carpenter, 81 Fulton st.

Barker Charles S. paper, 19 Englewood st.
Barker Edward N. shirt-cutter, 39 Bailey st.
Barnes Charles D. dry goods, 272 Neponset av.
Barry Michael J. salesman, 1972 Dorchester av.
Bartlett D. Wendell, insurance, 21 Port Norfolk st.
Bass Albert S. advertising, 7 Muzzy st.
Battison S. Albert, clerk, 175 Ashmont st.
Beach Albert M. clerk, 39 Minot st.
Beal Columbia R. architect, 567 Norfolk st.
Belledeu Charles H. builder, 70 Roslin st.
Benjamin Aubrey W. salesman, 22 Magdala st.
Berrigan Edward D. builder, 192 Neponset av.
Betts George F. waiter, 53 Wrentham st.
Biggs David M. contractor, 115 Marsh st.
Blake Harry W. druggist, 52 Welles av.
Blanchard Samuel F. clerk, 3 Brunswick st.
Blaney Arthur H. bookkeeper, 34 Park st.
Blaney Cyril C. metal refiner, 981 Morton st.
Bowman Arthur R. salesman, 2183 Dorchester av.
Bradley Daniel J. salesman, 46 Oak st.
Breivogel Daniel J. salesman, 61 Edwin st.
Brooks William C. pianos, 7 Waldorf st.
Brown Eleazer G., jr., salesman, 49 Corbet st.
Brown Loring D. clerk, 82 Chickatawbut st.
Bryer Charles S. civil engineer, 1236 Morton st.
Buckley Eugene H. machinist, 39 Greenwich st.
Buckley Michael W. baker, 1 Eagle Mill pl.
Burbank Willis E. salesman, 26 Florida st.

Ward 24, continued.

Burditt William S. salesman, 42 Mill st.
Burgess William A. paper-hanger, 1502 Dorchester av.
Burke James, brass-finisher, 5 Patterson st.
Burr Herbert W. secretary, 21 Mellen st.
Byrne Matthew O. salesman, 49 Hillsdale st.
Byrnes Thomas, mason, 3 Fenton st.

Caldwell William F. baker, 60 Idaho st.
Callahan Dennis, real estate, 6 Glide st.
Callahan James, machinist 61 Granger st.
Campbell Thomas F. insurance, 1049 Washington st.
Carroll Dennis H. clerk, 56 Edwin st.
Cavanagh George R. building mover, 10 Pierce av.
Chamblen Theodore C. painter, 394 Harvard st.
Chapman George W. blacksmith, 100 Park st.
Chase Charles A. watchmaker, 31 Maxwell st.
Clancy Patrick, clerk, 11 Patterson st.
Clark Charles F. lamplighter, 84 Dix st.
Clark Francis F. real estate, 17 Tucker st.
Clark Henry S. builder, 11 Montague st.
Clark William C. bookkeeper, 7 Carlos st.
Clement William B. candy, 12 Plain st.
Cobb Samuel T., jr., salesman, 17 Elizabeth st.
Codman Franklin L. cotton buffs, 337 Neponset av.
Coe Charles W. carpets, 8 Westmoreland st.
Cohen Samuel N. cutter, 95 Milton av.
Comstock J. Warren, carpenter, 81 Capen st.
Conant James S. engraver, 1937 Dorchester av.
Conboy, Thomas P. gardener, 67 Armandine st.
Connor Arthur J. chemist, 30 Carruth st.
Cook James A. hardware, 502 Adams st.
Cotter Arthur F. printer, 57 Burt st.
Coughlin Patrick, mason, 15 Brook st.
Craig George W. machinist, 75 Lauriat av.
Cronin Dennis, tailor, 67 Fulton st.
Crook George I. grocer, 6 Bispham st.
Crotty Dennis cabinetmaker, 91 Callender st.
Crowley Dennis A. plasterer, 44 Pierce av.
Crowley Dennis J. plumber, 156 Ballou av.
Curtis A. Judson, grocer, 83 Dix st.
Cutter W. Bowman, paints, 30 Walton st.
Cummings Leonard N. coal agent, 56 Maxwell st.
Cummings Michael A. polisher, 1 Denvir st.
Curran Thomas F. optician, 70 Burt st.
Curtis Albert H. insurance, 18 Welles av.

Ward 24, continued.

~~Cushing~~ Roger P. butcher, 400 Harvard st.
Cutter Frank W. coal, 11 Blanche st.

Dacey Daniel, machinist, 24 Norwood st.
Daggett Gilbert A. clerk, 4 Franklin st.
~~Dahl~~ John H. draughtsman, 54 Maxwell st.
Dannahy Dennis, news agent, 23 Exchange st.
Dearborn Charles F. salesman, 1424 Dorchester av.
~~Delury~~ Timothy J. machinist, 19 Plain st.
~~Dillon~~ John A. contractor, 66 Temple st.
Dixon Harry G. insurance, 55 Port Norfolk st.
Donahue John, teamster, 68 Callender st.
Donohue Florence carpenter, 9 Brook st.
~~Donovan~~ John C. bookkeeper, 15 Chipman st.
~~Donovan~~ Walter J. manager, 9 Hillside ter.
Dowd Lewis A. salesman, 9 Atherstone st.
Driscoll Joseph A. salesman, 2 Melbourne st.
~~Ducette~~ Napoleon P. carpenter, 1518 Dorchester av.
Dunn Frank C. salesman, 75 Brent st.

~~Eager~~ Joseph, pianos, 28 River st.
~~Earley~~ Charles W. treasurer, 27 Dix st.
Eaton Gordon salesman, 10 Bruce st.
Eaton William T. builder, 14 Ocean st.
~~Eddy~~ Lewis, refrigerators, 27 Parkman st.
Ellis John, clerk, 122 Armandine st.
Elston Thomas A. contractor, 18 Van Winkle st.
~~Enwright~~ Thomas, machinist, 68 Chickatawbut st.
Estabrook Joseph W. insurance, 391 Ashmont st.
~~Estey~~ Samuel R. foreman, 248 Freeport st.
Everett William B. publisher, 19 Park st.

~~Fairfield~~ William H. druggist, 1756 Dorchester av.
Fales Charles M. grocer, 8 Minot pl.
Farnum Walter E. machinist, 13 Holbrook av.
Farquhar Rollin, roofer, 17 Ashmont st.
Farrell John B. chocolatemaker, 2207 Dorchester av.
Fay Charles, laborer, 44 Clayton st.
~~Finlay~~ Albert W. secretary, 131 Evans st.
~~Fitzgibbon~~ Frank J. cutter, 10 Mill st.
Folsom Frederick K. salesman, 10 Ainsley st.
~~Forbes Alexander C. carpenter, 94 Willowwood~~ st. Feb 29
~~Ford~~ Edward F. printer, 25 Dracut st.
Forsaith Charles H. salesman, 32 Bowman st.
Foster John C. millinery, 6 Burt st.

Ward 24, continued.

French Henry C. plumber, 16 Branch st.
Frizell Herbert L. ladders, 135 Granite av.

Gallagher Edward A. cutter, 115 Lauriat av.
Galvin Patrick J. mason, 307 Codman st.
George Clarence E. druggist, 27 Edson st.
Glover Howard W. clerk, rear 23 Plain st.
Goodspeed Lewis B. fish, 392 Adams st.
Goodwin William N. insurance, 26 Harley st.
Gordon Jason, real estate, 11 Leonard st.
Gould Allan B. builder, 1 Elm st.
Griffin George E. grocer, 175 Ashmont st.
Griffiths Charles G. bookbinder, 124 Armandine st.
Gurney L. Wallace, clerk, Ruggles pl.

Haddock William H. builder, 12 Edson st.
Hall Arthur F. spar-maker, 571 Freeport st.
Hanlon Thomas H. builder, 42 Dix st.
Harney Robert J. marketman, 93 Norfolk st.
Harrington Frank E. carpenter, 30 Idaho st.
Harrington Martin E. oils, 933 Adams st.
Harris Moses, cigarmaker, 1 Hopkins st.
Hartnett Jeremiah J. real estate, 19 Elmhurst st.
Hatch Wilbur J. builder, 75 Minot st.
Hayford Lugene J. fireman, 43 Port Norfolk st.
Heal William R. cashier, 71 Brent st.
Hersey James A. blacksmith, 36 Fremont st.
Hildreth Charles F. builder, 388 Adams st.
Hildreth Nelson H. bookkeeper, 11 Nelson st.
Hodges Frederick L. builder, 293 Adams st.
Homer Charles G. creamery, 99 Dix st.
Hooke Henry D. salesman, 8 Bruce st.
Horan Maurice P. mason, 47 Ballou av.
Howard Frank C. carpenter, 15 Lincoln st.
Howell Augustus F. lecturer, 31 Welles av.
Howland J. Frank, chocolate, 690 Adams st.
Huebener Albert W. manager, 159 Granite av.
Hunt George W. painter, 14 Bearse av.
Hurd Stephen P. manager, 1108 Adams st.
Huston Philip W. millwright, 18 Maxwell st.

Jarvis Edward F. fire-adjuster, 13 Oakman st.
Jenkins Howard P. shipper, 50 Bailey st.
Jenks William E. broker, 1709 Dorchester av.
Johnston Frederick J. machinist, 78 Callender st.

Ward 24, continued.

Jordan George F. real estate, 44 Brent st.
Jorgensen Carl P. painter, 29 Beach st.
Joscelyn William, carpenter, 34 Minot st.
Joyce Thomas H. roofer, 63 Clayton st.

Karle Lawrence, chocolate, 20 Richmond st.
Kasson Frank H. editor, 17 Wentworth st.
Kearns Joseph W. salesman, 18 Stanton st.
Keegan Peter F. clerk, 37 Laurel st.
Keller Henry, engineer, 26 South st.
Kelly James F. blacksmith, 102 Armandine st.
Kelly James P. collector, 45 Minot st.
Kemp John S. real estate, 32 Walton st.
Kenney John J. plumber, 35 Lauriat av.
Kenniston William C. paperhanger, 41 Armandine st.
Kenyon Harry R. journalist, 205 Fuller st.
Kerr Peter, secretary, 29 Brent st.
Kimball Edward A. machinist, 7 Frost av.
King James A. contractor, 729 Washington st.

Laighton William B. rubber goods, 31 Walton st.
Larkin Thomas F. butcher, 7 Lorenzo st.
Lee Bartholomew J. gardener, 15 Avondale pl.
Lewis Charles H. engineer, 222 W. Selden st.
Linnehan Cornelius P. hacks, 31 Roslin st.
Linton Thomas N. expressman, 18 Dickens st.
Locklin Frank L. clerk, 162 Ashmont st.
Lord Frank, clerk, 365 Adams st.
Love William, jr., florist, 47 Withington st.
Lowd William H. carpenter, 7 Ashmont st.
Luchterhand John L. W. packer, 1775 Dorchester av.
Lyon Charles P. bookkeeper, 6 Bertram st.
Lyon Harry A. grocer, 8 Minot st.
Lyons Jeremiah J. wood-carver, 72 Houghton st.

Mace William S. clerk, 11 Ashland st.
Macksey John, salesman, 50 Capen st.
Macomber Frederick L. engraver, 2159 Dorchester av.
Maloney John F. clerk, 2 Ashmont pk.
Mason George W. millwright, 8 Granite av.
Mayo George M. machinist, 15 Highland av.
McAlevy Frank, painter, 353 Neponset av.
McBride Francis H. meat-cutter, 52 Cedar st.
McCabe Thomas J. telegrapher, 11 Bushnell st.
McCarthy John F. printer, 125 Wrentham st.
McClellan Joseph B. builder, 15 Hunter st.

Ward 24, continued.

McCobb Ralph G. clerk, 18 Edson st.
McCusker Charles H. salesman, 93 Lauriat av.
McDermott John, chocolate, 37 Cedar st.
McDermott Thomas E. publisher, 256 Adams st.
McDonald David, machinist, 10 Duncan st.
McDonald John, teamster, 7 Fenton st.
McGovern James, contractor, 875 Adams st.
McGrath James H. blacksmith, 1150 Adams st.
McGuire Charles, laborer, 4 Eaton st.
McIntyre James, boat-builder, 41 Port Norfolk st.
McLaughlin John R. piano-maker, 5 Bruce st.
McLean Charles F. salesman, 28 Colonial av.
McLeod George D. machinist, 214 Neponset av.
McMorrow John, contractor, 322 Adams st.
McNally James P. harness-maker, 43 Granger st.
McNamara George, shoes, 409 Neponset av.
McNamara William E. engraver, 47 Fuller st.
McRae James A. carpenter, 33 Callender st.
McShane John, contractor, 48 Coffey st.
Meade Thomas H. florist, 615 Adams st.
Mills Charles W. driver, 43 Withington st.
Mills Frederick H. banker, 22 Carruth st.
Moore Henry A. druggist, 89 Minot st.
Morey Walter G. paperhanger, 4 Fairfax st.
Morrill Frank O. builder, 33 Wrentham st.
Morrill G. Philip, stock broker, 52 Evelyn st.
Morris John R. bookkeeper, 11 Don st.
Mulhall John F. J. bookkeeper, 62 Astoria st.
Mullare James A. express, 38 Chickatawbut st.
Murphy Henry J. fruit, 35 Dickens st.
Murphy James, teamster, 96 Gibson st.
Murphy William H. salesman, 7 Coffey st.

Nash Frank K. paints, 23 Everett st.
Nay Ira A., jr., salesman, 706 Washington st.
Naylor Alfred, harness, 16 Chipman st.
Nelson John E. florist, 7 Leonard st.
Newman Henry F. wall papers, 104 Tileston av.
Nichols Arthur T. clerk, 880 Washington st.
Noble J. Frank, paperhanger, 57 Armandine st.
Nolan Joseph J. publisher, 52 Templeton st.
Nute Herbert N. salesman, 32 Mill st.

O'Brien William J. stabler, 92 Armandine st.
Ostburg Ralph A. cabinetmaker, 18 Melbourne st.

Ward 24, continued.

Parker Joseph S. builder, 790 Washington st.
Parks Ellery M. optician, 1292 Blue Hill av.
Pearson George B. L. shipper, 19 Evelyn st.
Peatfield Charles E. electrician, 4 Colonial av.
Peckham Edwin A. upholsterer, 208 Ashmont st.
Percival Frank, cashier, 26 Carruth st.
Perrin Frederic H. clerk, 9 Park st.
Pfingst Louis, supplies, 2 Mellen st.
Peterson Andrew, cutter, 60 Dickens st.
Phelps George H. teamster, 12 Mill st.
Pollard Byron A. salesman, 24 Hunter st.
Pope Arthur W. insurance, 79 Beaumont st.
Porter Theron H. superintendent, 37 Port Norfolk st.
Potter Abraham L. refrigerators, 67 Stanton st.
Power Elmer E. salesman, 93 Alban st.
Pratt Edward P. builder, 26 Bearse av.
Preston William H. merchant, 43 Roslin st.
Purcell Joseph, marble-worker, 15 Jones av.
Putnam Silas S. variety, 592 Ashmont st.

Quilty John, provisions, 8 Blackwell st.

Rablin John R. insurance, 408 Codman st.
Rankin William H. teamster, 122 Walnut st.
Reardon William B. plumber, 158 Ballou av.
Reisert Charles J. woodenware, 12 Harwood st.
Rich Carlton H. bookkeeper, 23 Selden st.
Rich Willis D. painter, 31 Chickatawbut st.
Richards George R. clerk, 11 Boutwell st.
Richardson Charles E. agent, 12 Blanche st.
Riley John P. plumber, 11 Clover st.
Ring Daniel F. brassfounder, 2 Fuller st.
Ripley Frank J. farmer, 58 Sanford st.
Ripley Lawrence J. cabinetmaker, 48 Cedar st.
Robbins Arthur, clerk, 27 Bailey st.
Roberts Benjamin J. carpenter, 66 Idaho st.
Rockwell Arthur, stairbuilder, 308 Fuller st.
Rogerson Thomas, leather-cutter, 257 Freeport st.
Rourke John H. expressman, 9 Elm st.
Rowell George R. painter, 8 Tolman st.

Sanford John E. M. journalist, 41 Ashland st.
Sanford Joseph B. commission, 53 Rockwell st.
Sayward Eliot E. superintendent, 6 Ainsley st.
Shattuck John V. mill work, 15 Fuller st.

Ward 24, continued.

~~Shrieves Henry C. grocer, 34 Shepton~~ st. Constable
Simpson George E. S. painter, 35 Edwin st.
Smith Perkins F. agent, 11 King st.
~~Smith~~ Vance M. broker, 13 Alban st.
Snow Charles T. window screens, 52 Withington st.
~~Spargo~~ Charles F. caterer, 1111 Washington st.
Sparrow Thomas A. broker, 689 Walk Hill st.
~~Staples~~ Augustus M. tortoise shells, 9 Sheridan st.
~~Staples~~ Oscar S. draughtsman, 15 Ashland st.
~~Stark~~ Wesley M. printer, 10 Evans st.
~~Stevens~~ Theodore A. express, 11 Jones av.
~~Stoddard~~ Benjamin F. M. type, 84 Houghton st.
Sullivan Daniel, locksmith, 4 Chickatawbut st.
Sullivan Daniel J. machinist, 5 Northam pk.
Sullivan Timothy P. plasterer, 37 Norfolk st.
Sullivan William J. pianos, 1028 Washington st.
Swallow Frederick K. carriage-builder, 16 Monson st.
Swan Benjamin F., jr., drugs, 68 Evans st.
~~Swan G.~~ Irving, blue prints, 1144 Adams st.

Taber, Fred J. agent, 1557 Blue Hill av.
Taft Walton C. insurance, 10 Parkman st.
Talbot James W. chocolate, 1164 Adams st.
Taylor James H. architect, 11 Leonard st.
~~Taylor~~ William, carpenter, 9 Bloomington st.
Thacher John B. plumber, 2090 Dorchester av.
Thompson Reuel W. real estate, 109 Milton av.
~~Thompson~~ William H. insurance, 9 Lombard st.
Thorpe Roland E. salesman, 2 Roslin st.
Toland John A., jr., plumber, 243 Freeport st.
Troisi Louis A. clerk, 96 Selden st.
Turner Robert G. engineer, 15 Lincoln st.

Van Wagner Allston D. stenographer, 83 Lonsdale st.
Varney George D. clerk, 844 Adams st.

~~Wahlberg~~ Alfred N. draughtsman, 27 Fredericka st.
~~Wales George W. cabinetmaker, 13 Centre~~ ct. Feb. 15
Walker George S. machinist, 212 Neponset av.
Wallis George L. machinist, 180 Walnut st.
Walsh John F. carver, 1 Beale st.
~~Walsh~~ Joseph T. clerk, 786 Washington st.
Ward Freeman G. engraver, 45 Rockville st.
Warren Charles H. real estate, 66 Brent st.
Waugh Varnum S. salesman, 39 Dracut st.

Ward 24, continued.

Wells John L. shoes, 6 Ashmont st.
West Albert E. draughtsman, 8 Beach st.
West Albert S. clerk, 1 Elm lawn.
Wetherbee George W. clerk, 40 Fairmount st.
Whalen George H. conductor, 22 Templeton st.
Wheeler Charles S. paperhanger, 19 Evelyn st.
Whidden Stephen H. builder, 9 Westmoreland st.
White Frank G. broker, 108 Alban st.
Whiting Joseph L. engraver, 147 Centre st.
Whittaker John, grocer, 58 Edson st.
Wild Aaron G. chocolate, 16 Monson st.
Wood Frank, printer, 34 Alban st.
Woodward Fred H. treasurer, 231 Ashmont st.
Wright Thomas, jr., cabinetmaker, 3 Walnut st.
Wyman Walter E. elevator manufacturer, 40 Evans st.

York Nelson P. real estate, 71 Alban st.

WARD 25.

Andrew David A. electrician, 88 Gardner st.
Andrews Charles F. machinist, 51 Fairbanks av.
Arkerson Morrill W. porter, 306 Western av.
Atwater George S. bicycles, 6 Reedsdale st.
Atwood Charles H. carpenter, 55 Litchfield st.

Bacon Winfield S. salesman, 76 Brighton av.
Bailey Charles W. bricklayer, 484 Western av.
Ball James H. secretary, 2 Cambridge ter.
Ballou Lester E. watchmaker, 20 Dighton pl.
Bannon John J. painter, 69 Allston st.
Bean Fred E. cutter, 21 Cypress rd.
Beattie James A. varnish, 29 Coolidge rd.
Belden Warren A. driver, 163 Western av.
Benedict George W. wool, 95 Selkirk rd.
Benson Axel W., contractor, 72 Tremont st.
Bent James S. oils, 75 Ashford st.
Blankenhorn William F. clerk, 17 Mt. Vernon st.
Bliss Edward D. treasurer, 5 Menlo st.
Blocksom Ralph C. draughtsman, 18 Bennett st.
Bowers Howard R. clerk, 21 Mansfield st.
Bramer Fred T. clerk, 18 Bradbury st.
Brennan William F. stonecutter, 31 Eastburn st.
Brown Edward C. carpenter, 172 N. Beacon st.
Brown James A. salesman, 27 Coolidge rd.
~~Burbank Winfred C. clerk, 537 Cambridge st.~~ Feb. 29
Burke James, clerk, 86 Foster st.
Burrough George A. R. blacksmith, 30 Brooks st.
Bussell Charles A. electrician, 107 Bigelow st.

Caldwell Kirk W. carpenter, 81 Chestnut Hill av.
Call Harry M. printer, 8 Pratt st.
Callahan John A. painter, La Rose pl., near Union st.
Campbell Edwin V. shipper, 9 Dumas st.
Carpenter Eben, salesman, 31 Pratt st.
Carroll Thomas, machinist, 5 Everett sq.
Chandler Howland S. architect, 201 Brighton av.
Chaney Franklin V. publisher, 66 Newton st.

Ward 25, continued.

Chilson Wallace, jr., buyer, 16 Empire st.
Chipman William H. retired, 30 Murdock st.
Clapp Arthur F. sheepskins, 18 Ashford st.
Clark George W. carpenter, 15 Everett st.
Coakley Daniel, butcher, 57 Bennett st.
Colpitts Stephen B. wheelwright, 6 Hollis pl.
Conkey William W. agent, 48 Bayard st.
Connery Walter J. builder, 75 Ashford st.
Cooper Albert, master of transportation, 51 Brentwood st.
Cooper Sidney, granite-carver, 36 Mansfield st.
Coppinger Walter F. steamfitter, 54 Bennett st.
Cose Charles F. clerk, 69 Athol st.
Courtney William A. plumber, 22 Webster av.
Coyle Michael J. contractor, 60 Parsons st.
Crosby Thomas E. plumber, Taylor st.
Cullymore Albert O. baker, 332 Washington st.
Cunningham Owen, barber, 39 Litchfield st.
Curran Thomas W. sexton, 36 Arlington st.

Dana Charles H. salesman, 73 Chestnut Hill av.
Davenport Samuel N. real estate, 19 Sparhawk st.
Denehy John W. publisher, 8 Cambridge ter.
Devlin James H. merchant, 596 Cambridge st.
Dowling Peter J. shipper, 72 Garden st.
Dubelle Gustavus C. plumber, 28 Brentwood st.
Dwyer Thomas T. clerk, 32 Bayard st.

Eagan Andrew, gardener, 24 Colwell av.
Eaton John F. machinist, 62 Ridgemont st.
Edmunds Walter O. superintendent, 129 Franklin st.
Elliott William H. florist, 181 Kenrick st.
Ellis Abijah E. builder, 3 Wadsworth st.
Estabrook Amos H. machinist, 20 Allston sq.
Evans Percy J. publisher, 12 Newcastle rd.
Evans Robert C. clerk, 5 Mechanic st.

Fairbanks Frederic C. printer, 20 Dustin st.
Finley James A. plumber, 241 Everett st.
Fisk William F. insurance, 10 Sparhawk st.
Fitzgerald James, mason, 381 Chestnut Hill av.
Fleming John, real estate, 15 Bayard st.
Fletcher Harry M. printer, 342 Cambridge st.
Flint George H. banker, 126 Kilsyth rd.
Flynn Patrick, driver, 467 Cambridge st.

Ward 25, continued.

Gallagher William J. plumber, 48 Market st.
Gane Charles, manufacturer, 31 Coolidge rd.
Gardner Albert L. druggist, 19 Parsons st.
Gookin Charles B. dry goods, 328 Bay State rd.
Gordon Albert F. manager, 1289 Commonwealth av.
Gordon Walter S. insurance, 26 Gordon st.
Gould Edward J. teamster, 24 Adams st.
Grace John P. clerk, 62 Waverly st.
Gray Robert, bookbinder, 34 Dustin st.
Greeley Joseph C. bookkeeper, 126 Kilsyth rd.
Greene Josiah, carpenter, 3 Mechanic st.
Groves Edward E. grocer, 27 Athol st.
Groves John A. clerk, 2 Aldie st.

Hall Herbert C. printer, 130 Allston ter.
Hall John J. merchant, 8 Parsons st.
Hammond Frederick, real estate, 71 Gardner st.
Hannigan William, carpenter, 13 Shepard st.
Harris George W. goldbeater, 13 Guilford st.
Hart James, woolsorter, 53 Oakland st.
Hassett John P. clerk, Commonwealth av., south side.
Hastings Fred A. clerk, 87 Dunboy st.
Haynes Joseph R. confectioner, 293 Cambridge st.
Hazelwood Hammond B. watchmaker, 9 Foster st.
Healey Daniel L. moulder, 153 Market st.
Heath Irving R. drug clerk, 10 Bigelow st.
Heddermon Daniel P. printer, 4 Newton st.
Heinlein Adolph, poultry, 49 Bennett st.
Hendrickson Charles, carpenter, 20 Richardson st.
Herlihy Joseph, pianos, 35 Bayard st.
Hersey Amos T. machinist, 149 Cambridge st.
Hickey John, jr., salesman, 90 Murdock st.
Hill Charles F. insurance, 20 Webster st.
Hill Robert B. chemist, 7 Reedsdale st.
Hiss Charles E. A. investor, 14 Chiswick rd.
Hobbs Thomas D. clerk, 35 Coolidge rd.
Hollingsworth William L. engineer, 46 Garden st.
Hollis Charles N. retired, 502 Cambridge st.
Hooper Raymond, clerk, 41 Ashford st.
Horle Francis A. manufacturer, 52 Pratt st.
Howe Fred L. drugs, 39 Linden st.
Hunt Charles H. leather, 179 Brighton st.
Huntley Edmund C. carpenter, 51 Aldie st.

Ingren Albert, builder, 28 Portsmouth st.

Ward 25, continued.

Jackson George H. real estate, 52 Academy Hill rd.
Jackson Howard L. express, 9 Menlo st.
Jordan Horace W. clerk, 95 Washington st.

Kelt William L. clerk, 12 Wadsworth st.
Kiley Maurice J. upholsterer, 39 Etna st.

Lanctot Mederic H. real estate, 7 Amboy st.
Lane John J. contractor, 228 Corey rd.
Latham W. Harris, bicycles, 78 Aldie st.
Leland Lewis A. furnishings, 39 Englewood av.
Lombard Willard D. fireproofing, 41 Summit av.
Lord Edward F. salesman, 25 Parsons st.

Macdonald Albert E. student, 677 Cambridge st.
Macdonald Alfred F. real estate, 12 Chester st.
MacDonald George O. clerk, 3 Appian way.
MacDonald Roderick, blacksmith, 49 Hano st.
Macfarlane Frank P, electrician, 5 Ashford st.
Madden John J. machinist, 16 Brackett st.
Mahoney John R. clerk, 4 Nixon pl.
Marston George Noyes, insurance, 73 Aldie st.
Marston Thomas H. G. painter, 50 Union st.
Martin Frank E. superintendent, 78 Brighton av.
Mayo William F. rubber, 24 Selkirk rd.
McCabe George C. gold stamper, 66 Murdock st.
McCanna Edward F. sugar, 1202 Commonwealth av.
McCarthy John J. carpenter, 77 Waverly st.
McCormack Charles, printer, 60 Hano st.
McDaniel Ralph B. manager, 63 Brooksdale rd.
McGee James, shipper, 50 Bennett st.
McGinn Patrick, butcher, 158 N. Harvard st.
McGuire Kyren K. bookkeeper, 59 Dustin st.
McIntyre Ewen, dry goods, 23 Bayard st.
McKinney George L. contractor, 26 Leicester st.
McNamara Andrew T. bookkeeper, 40 Waverly st.
McNear Thomas J. T. produce, 26 Allston sq.
McPherson John A. carpenter, Harvard pl.
Mead Edwin B. draughtsman, 87 Brighton av.
Mellen Charles P. dry goods, 40 Allston Heights.
Merrifield Orrin O. blacksmith, 449 Western av.
Mitchell John D. carpenter, 48 Etna st.
Monahan Patrick S. plumber, 401 Market ~~av.~~ st.
Monto Louis, brass-finisher, 11 Parker av.
Moran Stephen J. carriagemaker, 47 Pratt st.

Ward 25, continued.

Morley Richard S. clerk, 6 Benson st.
Morse Henry T. engine builder, 12 Haskell st.
Muldoon James, contractor, 29 Maple av.
Muldoon Joseph L. undertaker, 35 Lincoln st.
Mullen Peter F. provisions, 19 Mackin st.
Murden John, shoemaker, 26 Mt. Vernon st.
Murphy Gardner E. produce, 12 Braemore rd.
Murphy James, beef dealer, 72 Arlington st.
Murphy Michael R. contractor, 9 George st.
Murray Patrick, boots and shoes, 11 Mackin st.

Nelligan Edward H. salesman, 169 Cambridge st.
Neville Thomas, plumber, 50A Winship st.
Newgent George M. clothing, 12 Saunders st.
Nichol John T. decorator, 231 Everett st.
Nolan George W. wood-carver, 291 Cambridge st.
Norcross Fred A. architect, 33 Ridgemont st.

O'Brien John J. mason, 8 Holmes st.
O'Connell Pierce, no business, 53 Coolidge rd.
O'Meara Stephen, retired, 59 Brighton av.
O'Neil Michael, butcher, 63 Brentwood st.
Owen Robert, superintendent, 7 Aldie st.

Parker William, civil engineer, 8 Alcott st.
Pearson Harry W. printer, 1 Rena st.
Penton Charles G., jr., carpenter, 19 Etna st.
Penton George C. machinist, 13 Athol st.
Peterson Alfred, carpenter, 6 Cleveland av.
Pierce Edson W. mason, 14 Dumas st.
Pillow Robert, salesman, 20 Easton st.
Pitcher Frederick E. clerk, 23 Athol st.
Plummer Alfred F. pianos, 311 Cambridge st.
Plympton Henry, retired, 530 Cambridge st.
Poor Clarence H. real estate, 362 Chestnut Hill av.
Post Anthony J. decorator, 69 Chestnut Hill av.
Pray Dudley M. chemist, 48 Ashford st.
Preble Charles E. electrician, 28 Bayard st.
Procter Jerome N. musician, 77 Elmira st.

Ray Richard, jr., librarian, 31 Holton st.
Reardon John F. harness, 277 Everett st.
Rebholz Bernard, butcher, 36 Saunders st.
Rhodes Josiah, hardware, 4 Fern st.
Rice Clarence H. market, 7 Bagnal st.

Ward 25, continued.

Robinson Augustus, stencils, 70 Allston st.
Robinson James E. manager, 49 Bayard st.
Roche Lawrence J. blacksmith, 7 Shepard st.
Ryan James A. salesman, 27 Coolidge rd.

Sedgwick Frederick R. insurance, 11 Linden st.
Shapleigh Samuel B. merchant, 24 Allston Heights.
Shedden William F. leather, 105 Strathmore rd.
Sheridan Frederick J. reporter, 73 Leicester st.
Small Frederick E. shipper, 7 Harvard av.
Smith Albert A. merchant, 52 Franklin st.
Smith Augustus, mutton, 269 Everett st.
Smith Frank A. brushmaker, 27 Bayard st.
Smith Joseph P. dry goods, 54 Market st.
Souther Clarence V. brewer, 48 Lanark rd.
Spencer Edgar C. electrician, 11 Chestnut Hill av.
Spitz Abraham P. clothing, 1285 Commonwealth av.
Squire William H. clerk, 22 High Rock way.
Stearns Charles S. shoes, 25 Lanark rd.
Steere George H. agent, 26 Aldie st.
Sullivan Timothy J. salesman, 8 Cypress rd.
Swanson Emil, grocer, 80 Antwerp st.
Sweatt Albert E. machinist, 52 Garden st.

Taylor William W. clerk, 28 Bayard st.
Tehan Jeremiah F. steamfitter, 31 Bigelow st.
Thorpe Gardiner E. manager, 3 Alcott st.
Thurston George W. real estate, 9 Grant pl.
Tiernay Joseph B. salesman, 5 Barstow st.
Timmins Francis, jr., tinsmith, 242 Lincoln st.
Tirrell Charles F. coal, 157 Brighton st.
Toomey Andrew B. clerk, 31 School st.
Truette Everett E. musician, 94 Franklin st.

Van Buskirk Robert L. hardware, 33 Webster st.
Vollintine Charles H. confectioner, 42 No. Harvard st.

Waldo George F. retired, 1 Blaine st.
Wall John, mason, 151 No. Beacon st.
Walsh Patrick, farmer, 4 Arlington st.
~~Ward Ellwood W. manufacturer, Webster st., Oak sq.~~ Feb 15
Warren George A. publisher, 33 Chestnut Hill av.
Watts Walter H. keeper, 195 Western av.
Weitz Charles, salesman, 137 Franklin st.
Wentworth George H. mason, 27 Peaceable st.

Ward 25, continued.

Whidden Lester P. painter, 10 Appian way.
Whitaker Charles F. merchant, 141 Faneuil st.
Whitcomb Augustus G. clerk, 38 Allston st.
White Charles A. plumber, 8 Foster st.
White Frederick J. shoes, 42 Englewood av.
Whitney Clarence S. paper, 82 Sutherland rd.
Wilder Loring L. paperhanger, 62 Aldie st.
Willson John W. F., jr., drugs, 21 Holton st.
Winslow George R. civil engineer, 6 Bayard st.
Wood George E. clerk, 42 Shepard st.
Wood Henry F. carpenter, 418 Washington st.
Woodbury Isaac F. builder, 90 Gardner st.
Woodman W. Walker, accountant, 10 Selkirk rd.
Woolley Benjamin F. real estate, 245 No. Beacon st.
Wyman Frank H. bookkeeper, 35 Dustin st.
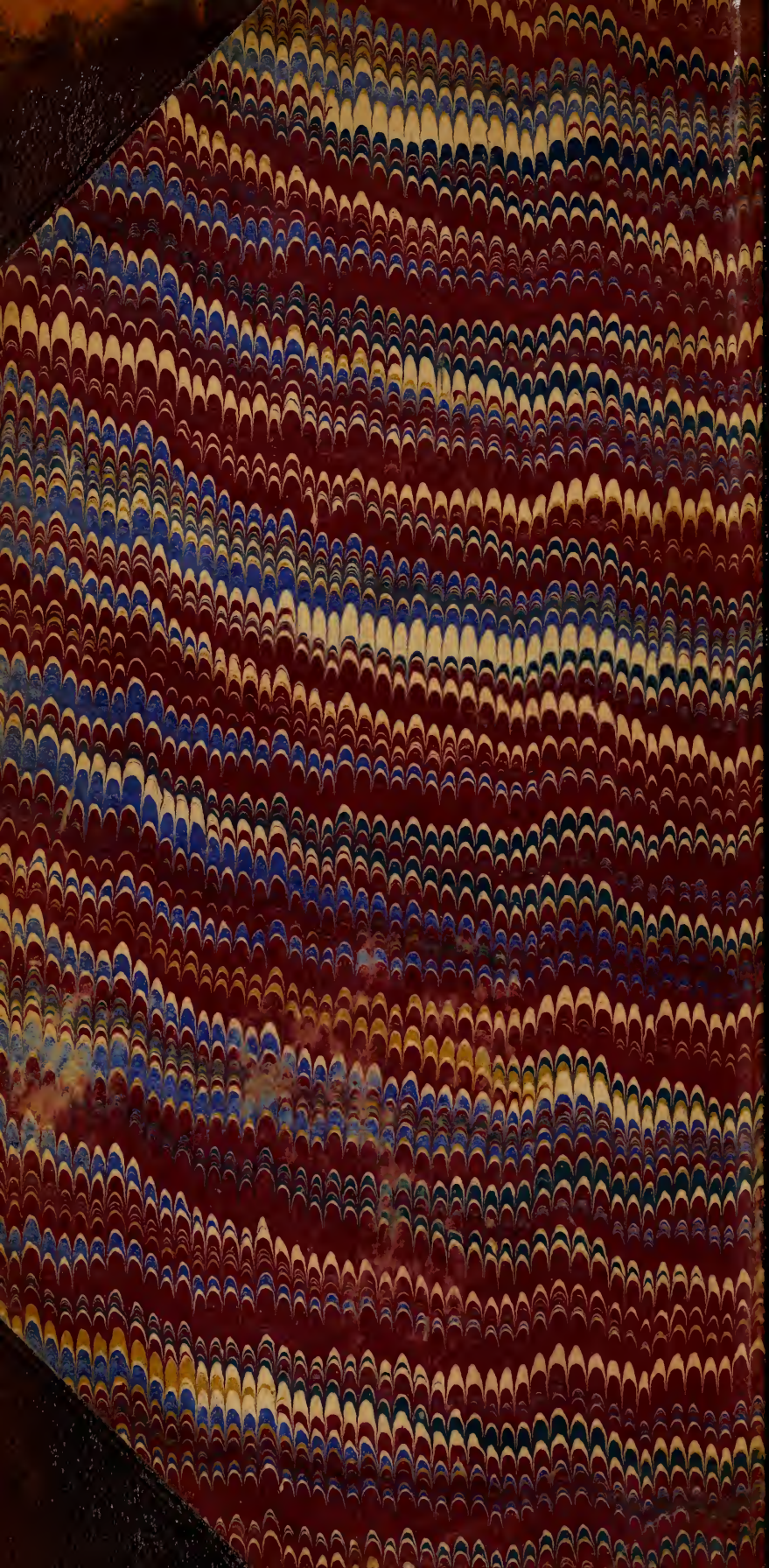
Young Edric F. foreman, 8 Eulita ter.
Young James, cooper, 26 School st.
Young James, jr., salesman, 101 Washington st.